



BULLETIN , 10-11 & 12  
NOT ISSUED.

CENSUS OF POPULATION AND HOUSING, 30 JUNE 1971  
COMMONWEALTH OF AUSTRALIA

**BULLETIN 14**

**CATALOGUE OF**

**1971 CENSUS TABULATIONS**

**( PRELIMINARY )**

*Prepared under instructions from the Honourable the Treasurer by*

**J. P. O'NEILL**  
**COMMONWEALTH STATISTICIAN**

**COMMONWEALTH BUREAU OF CENSUS AND STATISTICS**  
**CANBERRA, AUSTRALIA**

ISBN 0 642 00781 0

## PREFACE

Final results from the 1971 Census of Population and Housing are being released in a series of 14 bulletins covering single and cross-classified characteristics of population and dwellings.

It should be recognised that in processing census data for 13 million persons and 4.5 million households there are innumerable possibilities for error. As in other areas of statistics, much of the effort of statisticians is directed to devising procedures which prevent most errors from occurring or which detect and eliminate those which do occur. Despite such efforts, it is impracticable to eliminate every inaccuracy but special steps such as editing and quality control procedures are taken to measure and control the level of such inaccuracy. Thus while some minor errors and discrepancies may be evident in the final results, it is unlikely that they would have any practical significance in the interpretation of the census data.

A large number of tabulations are being produced for the 1971 Census which, because of their size and complexity, will not be published. A list of the tabulations produced (published and unpublished) and the levels of classification available are shown in this preliminary catalogue. The final edition of the Catalogue of 1971 Census Tabulations (Bulletin 14) will be produced when tabulating has ceased.

J. P. O'NEILL  
Commonwealth Statistician

Australian Bureau of Statistics  
Canberra, A.C.T. 2600 May 1974



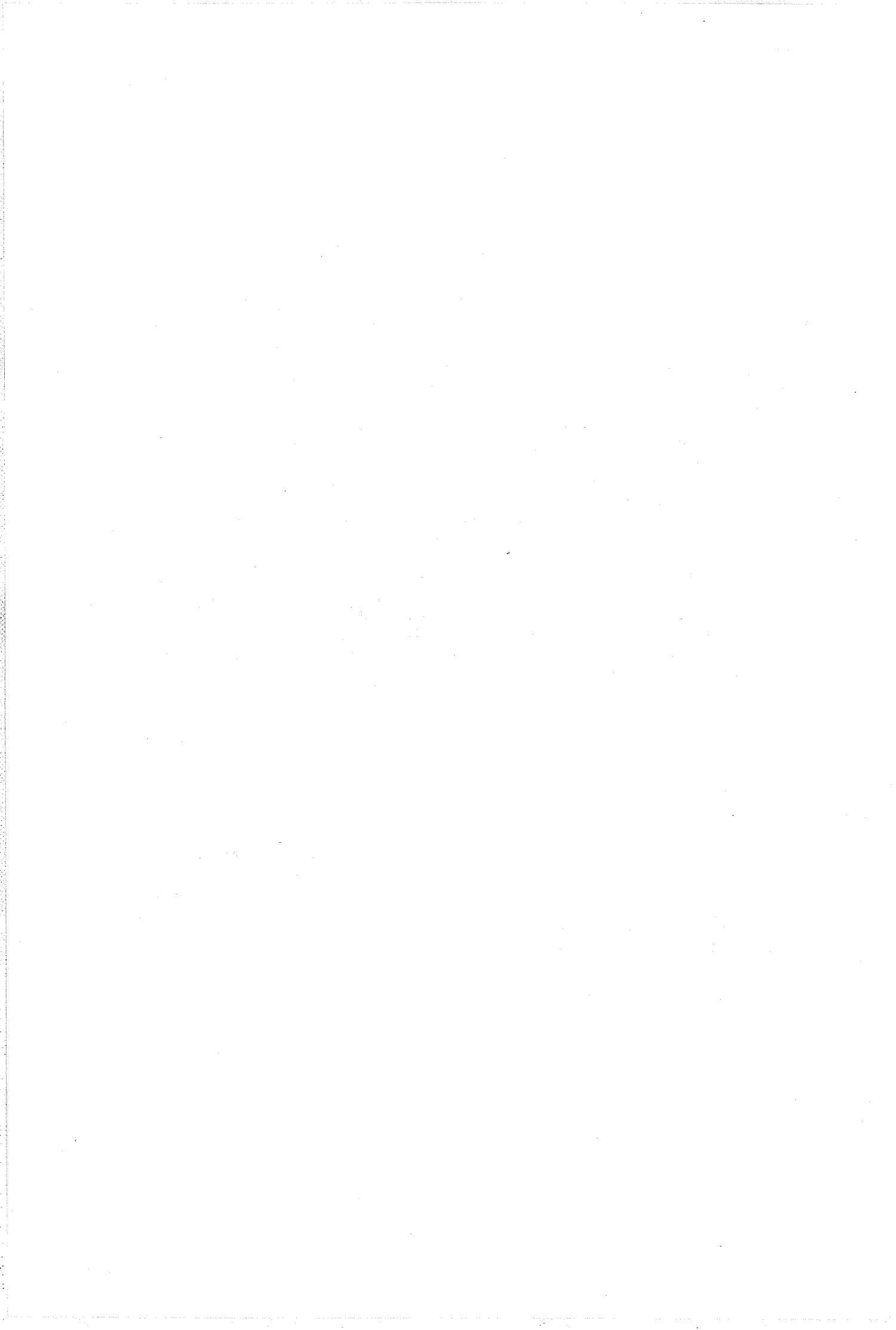

# CONTENTS

	<i>Page</i>
Explanatory Notes .....	vii
Part A. Index to Tabulations .....	A1-A173
<i>Page</i>	
Aboriginal and Torres Strait Islander dwellings.....	A3
Aboriginal and Torres Strait Islander populations .....	A6
Activity .....	A9
Age .....	A11
Arrival — half year .....	A17
Arrival — month .....	A19
Bedrooms .....	A21
Birthplace .....	A23
Class of dwelling .....	A28
Date built .....	A37
Dwellings — number of .....	A39
Duration of existing marriage ....	A41
Educational institution .....	A43
Employment status .....	A45
Facilities — bathroom, kitchen ...	A47
Facilities — electricity, gas ....	A49
Facilities — television .....	A51
Families — number of .....	A53
Family class .....	A55
Farm and non-farm dwellings .....	A57
Fertility analysis — issue .....	A59
Flats — number of .....	A61
Flats — size of block .....	A63
Furnished/unfurnished .....	A65
Head of house .....	A67
Hours worked .....	A70
Household class .....	A72
Industry .....	A74
Industry sector .....	A78
Inmates .....	A80
Inmates in flat — number of .....	A82
Jobs — number of .....	A84
Journey to work .....	A86
Labour force participation rates ..	A89
Labour force status .....	A91
Marital status .....	A93
Material of outer walls .....	A97
Method of sewage disposal .....	A99
Motor vehicles .....	A101
Nationality .....	A103
Nationality — (birthplace) .....	A105
Occupancy — nature of .....	A107
Occupation .....	A111
Occupational status .....	A115
Parents — birthplace .....	A119
Period of residence .....	A125
Population and dwellings .....	A129
Qualifications .....	A131
Qualifications obtained — Australia/overseas .....	A136
Race .....	A138
Reason for being unoccupied .....	A140
Religion .....	A142
Rent .....	A144
Rent — nature of .....	A146
Residence 1966, residence 1971 ....	A148
Residence — usual .....	A151
Resident/visitor status .....	A153
Rooms .....	A155
Schooling .....	A157
Second homes .....	A159
State of enumeration .....	A161
Study status .....	A163
Summary of population and dwellings .....	A165
Torres Strait Islanders .....	A167
Widowhood — duration of .....	A170
Widowhood status .....	A172
Part B. Tabulations .....	B1-B176
List of 1971 Census of Population and Housing publications issued by the Bureau of Statistics .....	B177





*State*

The term State is used in this catalogue to refer also to the Northern Territory and the Australian Capital Territory.

*Section (of State)*

"Major urban" denotes all urban centres with a population of 100,000 or more; for example, Major Urban in Victoria equals Urban Melbourne-Geelong, in South Australia, Urban Adelaide only. All other urban centres with a population of 1,000 or more are included in "Other urban". The balance of the population (other than "migratory") is classified as "rural".

*Statistical Divisions*

These are regions in each State characterised by identifiable social and/or economic links between the inhabitants and economic units within them under the unifying influence of one or more major towns or cities.

*Capital City Statistical Division*

This relates to the Statistical Division for the State Capital Cities of Sydney, Melbourne, Brisbane, Adelaide, Perth, Hobart and is used also in tabulations to refer to the Proposed Greater Darwin area in the Northern Territory and the Canberra Statistical District (A.C.T. part) in the Australian Capital Territory.

*Local Government Areas (L.G.A.'s)*

These are as constituted at 30 June 1971 and do not take account of subsequent boundary changes.

*Collector's Districts (C.D.'s)*

Some 22,000 Districts were designed for the 1971 Census as a basis for the distribution and collection of census forms. Collector's districts are the smallest geographic units for which tabulations are available and are used as "building blocks" to provide statistics for larger areas such as local government areas, urban centres, statistical divisions or any areas which can be defined in terms of component C.D.'s or L.G.A.'s.

*Electoral Divisions*

The Divisions referred to are Commonwealth Electoral Divisions as determined at the 1968 redistribution of seats for the House of Representatives. Additional tables are currently available for the new electoral divisions as determined in the 1974 redistribution of seats for Western Australia and the Australian Capital Territory. Each census collector's district has been allocated to an electoral division and in those cases where boundaries do not coincide the C.D. has been allocated to the electoral division in which the *greater* part of the C.D. is located.

### *Journey to Work Study Zone*

In the Population Census people are enumerated according to place of residence. In the 1971 Census a processing operation was performed which provided information on workplace. Tabulations could then be produced on the characteristics of employed persons by residence (origin) and workplace (destination) thereby producing a Journey to Work indicator. Only the principal urban centres were included in this study namely each State Capital City, Canberra-Queanbeyan, Newcastle, Wollongong, Geelong, Gold Coast, Toowoomba, Townsville and Rockhampton.

A more detailed explanation of the methods used at the 1971 Census for defining urban boundaries, statistical divisions and districts can be found in *Bulletin 6 - Population and Dwellings in Local Government Areas and Urban Centres*. A complete set of maps showing boundaries of statistical divisions, districts, local government areas and the principal urban centres is available in *Bulletin 13 - Maps*. Maps showing collector's district boundaries for the Capital City statistical divisions, statistical districts, Ballarat, Bendigo, Townsville, Gold Coast, Toowoomba, Rockhampton, Launceston and Darwin are available on request. C.D. maps for other areas are available for examination in any office of the Bureau of Statistics.

### Supply of Published Tabulations

Users who wish to acquire copies of tabulations shown in this catalogue as published in the series of Census Bulletins are encouraged to purchase copies of the Bulletins. The complete series of 1971 Census of Population and Housing Publications is listed at the end of this catalogue together with pricing and distribution arrangements.

Requests for limited extracts from the Census Bulletins will be met by photocopy and clerical extraction in the same way as for unpublished tabulations.

### Supply of Unpublished Tabulations

Enquiries concerning the supply of data from any of the unpublished tabulations should be directed to:

The Commonwealth Statistician,  
Attention: Population Census Branch,  
CANBERRA. A.C.T. 2600

or to the office of the Bureau of Statistics in each State Capital City and Darwin.

Most unpublished tabulations are in the form of computer print-out or held on magnetic tape in the form of tabulation matrices. Users who request cross-tabulations should be familiarised with the format of these tabulations if only segments of multi-dimension tabulations are needed. In a tabulation with 4 variables e.g.  $A \times B \times C \times D$  the order in which these variables are printed is D and C, A, B, i.e. the first printed page would present D and C for  $A_1, B_1$  followed by  $A_1, B_2 \dots \dots A_1, B_n$ ; then  $A_2, B_1, A_2, B_2 \dots \dots A_2, B_n$  etc.

As resources for providing these tabulations are limited and restricted to photocopy or clerical extraction, it would be appreciated if enquirers would specify their requirements precisely particularly with respect to multi-dimension tables where all variables or all geographic levels are not required.



**PART A**

**INDEX TO TABULATIONS**





ABORIGINAL AND TORRES STRAIT ISLANDER DWELLINGS

## Part A. INDEX TO TABULATIONS

Tabulation number	Tabulation	Geographic level	Page reference to Part B
	Aboriginal and Torres Strait Islander dwellings		
B9	Class of dwelling	G	91
B9	Class of dwelling	B	91
B9	Class of dwelling (percentage)	G	91
* ACD35	Class of dwelling x bathroom and kitchen facilities	D	118
B9	Class of dwelling x bathroom and kitchen facilities	G	93
B9	Class of dwelling x bathroom and kitchen facilities (percentage)	G	93
* ACD32	Class of dwelling x bedrooms	D	117
B9	Class of dwelling x bedrooms	G	92
* ACD30	Class of dwelling x date built	D	117
* ACD37	Class of dwelling x electricity and gas facilities and television	D	119
B9	Class of dwelling x electricity and gas facilities and television	G	93
B9	Class of dwelling x electricity and gas facilities and television (percentage)	G	93
* ACD26	Class of dwelling x inmates	D	116
B9	Class of dwelling x inmates	G	91
* ACD33	Class of dwelling x material of outer walls	D	117
B9	Class of dwelling x material of outer walls	G	92
B9	Class of dwelling x material of outer walls (percentage)	G	92
* ACD34	Class of dwelling x method of sewage disposal	D	117
B9	Class of dwelling x method of sewage disposal	G	93
B9	Class of dwelling x method of sewage disposal (percentage)	G	93
* ACD36	Class of dwelling x motor vehicles	D	119
* ACD28	Class of dwelling x nature of occupancy	D	116

Geographic level : A - Capital city/balance; B - Section (major urban, other urban, rural); C - State; D - C.D., L.G.A.; E - L.G.A., Statistical Division; F - Electoral division; G - Australia; H - Urban, rural, Australia; I - Journey to work study zone; J - Statistical division, urban, rural; K - Queanbeyan (M); L - A.C.T., excluding Jervis Bay.

## Part A. INDEX TO TABULATIONS

Tabulation number	Tabulation	Geographic level	Page reference to Part B
	Aboriginal and Torres Strait Islander dwellings - <i>continued</i>		
B9	Class of dwelling x nature of occupancy	G	94
* ACD22	Class of dwelling x number of dwellings	D	115
* ACD29	Class of dwelling x number of dwellings x nature of rent x average rent	D	116
* ACD25	Class of dwelling x population	D	116
* ACD23	Class of dwelling x reason for being unoccupied	D	115
* ACD31	Class of dwelling x rooms	D	117
B9	Class of dwelling x rooms	G	92
B9	Class of dwelling x rooms (percentage)	G	92
* ACD21	Dwelling summary	D	115
* ACD27	Size of block of flats x inmates in flat	D	116

Geographic level : A - Capital city/balance; B - Section (major urban, other urban, rural); C - State; D - C.D., L.G.A.; E - L.G.A., Statistical Division; F - Electoral division; G - Australia; H - Urban, rural, Australia; I - Journey to work study zone; J - Statistical division, urban, rural; K - Queanbeyan (M); L - A.C.T., excluding Jervis Bay.

ABORIGINAL AND TORRES STRAIT ISLANDER POPULATIONS

## Part A. INDEX TO TABULATIONS

<i>Tabulation number</i>	<i>Tabulation</i>	<i>Geographic level</i>	<i>Page reference to Part B</i>
	Aboriginal and Torres Strait Islander populations		
* ACD8	Activity	D	112
B9	Activity x labour force status	G	89
* ACD2	Age	D	111
B9	Age	C	87
* ACD6	Age (Aboriginal Australian Born)	D	112
* ACD17	Age (labour force)	D	114
B9	Age (percentage)	G	87
* ACD11	Birthplace	D	113
* ACD9	Birthplace x nationality x period of residence	D	112
* ACD10	Birthplace of parents	D	113
* ACD24	Household class	D	115
* ACD14	Industry	D	113
B9	Industry	C	90
B9	Industry (percentage)	G	90
* ACD15	Industry sector	D	114
B9	Labour force status x activity	G	89
* ACD7	Marital status	D	112
B9	Marital status	C	88
* ACD16	Marital status	D	114
B9	Marital status (percentage)	G	88
* ACD9	Nationality x birthplace x period of residence	D	112
* ACD13	Occupation	D	113
B9	Occupation	C	90
B9	Occupation (percentage)	G	90
* ACD20	Occupational status	D	114
B9	Occupational status	G	90
B9	Occupational status (percentage)	G	90
* ACD12	Period of residence	D	113
* ACD9	Period of residence x birthplace x nationality	D	112

Geographic level : A - Capital city/balance; B - Section (major urban, other urban, rural); C - State; D - C.D., L.G.A.; E - L.G.A., Statistical Division; F - Electoral division; G - Australia; H - Urban, rural, Australia; I - Journey to work study zone; J - Statistical division, urban, rural; K - Queanbeyan (M); L - A.C.T., excluding Jervis Bay.

## Part A. INDEX TO TABULATIONS

Tabulation number	Tabulation	Geographic level	Page reference to Part B
	Aboriginal and Torres Strait Islander populations- <i>continued</i>		
B9	Population	B	87
B9	Population	H	87
B9	Population	E	96
B9	Population (percentage)	H	87
* ACD1	Population summary	D	111
* ACD18	Qualifications	D	114
B9	Qualifications x study status	G	89
* ACD3	Religion	D	111
B9	Religion	C	88
* ACD5	Residence 1966	D	112
B9	Residence 1966 x residence 1971	C	89
* ACD19	Schooling	D	114
B9	Schooling	C	88
B9	Study status x qualifications	G	89
* ACD4	Usual residence	D	111

Geographic level : A - Capital city/balance; B - Section (major urban, other urban, rural); C - State; D - C.D., L.G.A.; E - L.G.A., Statistical Division; F - Electoral division; G - Australia; H - Urban, rural, Australia; I - Journey to work study zone; J - Statistical division, urban, rural; K - Queanbeyan (M); L - A.C.T., excluding Jervis Bay.

## ACTIVITY

<u>Code</u>	<u>Classification</u>
1	Working
2	Home duties
3	Child not yet attending school
4	Child at school
5	Full-time student
6	Other



## Part A. INDEX TO TABULATIONS

<i>Tabulation number</i>	<i>Tabulation</i>	<i>Geographic level</i>	<i>Page reference to Part B</i>
	Activity		
B1	Activity	C	46
* B7	Activity	E	67
* B7	Activity (labour force)	E	70
* B8	Activity	F	78
* B8	Activity (labour force)	F	81
* 5CD8	Activity	D	105
* 3CD12	Activity	D	98
* 3CD13	Activity (labour force)	D	98
P39	Activity x age x educational institution	C	12
(a)	Activity x age x marital status	A	165
(a)	Activity x age x occupational status	A	171
(a)	Activity x age x qualifications (obtained)	A	162
(a)	Activity x age x qualifications (studied)	A	166
SPG06	Activity x age x qualifications (studied)	J	176
P53	Activity x birthplace x occupational status	C	17
S16	Activity x educational institution	B	30
B1	Activity x educational institution	C	47
2	Activity x employment status	A	121
B3	Activity x employment status x marital status	C	55
16	Activity x employment status x qualifications (obtained)	A	126
17	Activity x employment status x qualifications (studied)	A	126
1	Activity x hours worked x occupational status	A	121
P11	Activity x labour force status	C	3
S8	Activity x labour force status	B	27

Geographic level : A - Capital city/balance; B - Section (major urban, other urban, rural); C - State; D - C.D., L.G.A.; E - L.G.A., Statistical Division; F - Electoral division; G - Australia; H - Urban, rural, Australia; I - Journey to work study zone; J - Statistical division, urban, rural; K - Queanbeyan (M); L - A.C.T., excluding Jervis Bay.

(a) Not yet known

AGE

<u>Code</u>	<u>Classification</u>
0-109+	Age of person, 0-108 single and grouped years, 109+

## Part A. INDEX TO TABULATIONS

<i>Tabulation number</i>	<i>Tabulation</i>	<i>Geographic level</i>	<i>Page reference to Part B</i>
	Age		
SP007	Age	E	176
B1	Age	C	44
* B7	Age	E	65
* B8	Age	F	76
* 3CD1	Age	D	97
* 5CD2	Age	D	104
P1	Age	C	1
S5	Age	B	26
* 3CD3	Age (Australian born)	D	97
* 5CD6	Age (Australian born)	D	105
* B7	Age (labour force)	E	69
* B8	Age (labour force)	F	80
* 3CD2	Age (labour force)	D	97
* 5CD17	Age (labour force)	D	106
B1	Age (percentage)	C	44
P39	Age x activity x educational institution	C	12
(a)	Age x activity x marital status	A	165
(a)	Age x activity x occupational status	A	171
(a)	Age x activity x qualifications (obtained)	A	162
(a)	Age x activity x qualifications (studied)	A	166
SP006	Age x activity x qualifications (studied)	J	176
5	Age x birthplace	A	122
8	Age x birthplace (overseas born)	A	123
P71	Age x birthplace x class of dwelling	C	23
B3	Age x birthplace x marital status	C	56
B4	Age x birthplace x marital status	C	56
P14	Age x birthplace x marital status	C	4
P36	Age x birthplace x marital status	C	11
P51	Age x birthplace x marital status	C	16
(a)	Age x birthplace x marital status	A	165

Geographic level : A - Capital city/balance; B - Section (major urban, other urban, rural); C - State; D - C.D., L.G.A.; E - L.G.A., Statistical Division; F - Electoral division; G - Australia; H - Urban, rural, Australia; I - Journey to work study zone; J - Statistical division, urban, rural; K - Queanbeyan (M); L - A.C.T., excluding Jervis Bay.

## Part A. INDEX TO TABULATIONS

Tabulation number	Tabulation	Geographic level	Page reference to Part B
	Age - <i>continued</i>		
(a)	Age x birthplace x nationality	A	164
87	Age x birthplace x occupation	C	149
(a)	Age x birthplace x occupational status	A	170
P55	Age x birthplace x occupational status	C	18
P16	Age x birthplace of parents	C	5
B3	Age x birthplace of parents	C	55
78	Age x birthplace of parents x occupation	A	147
(a)	Age x birthplace of parents x qualifications (obtained)	A	169
(a)	Age x birthplace of parents x qualifications (studied)	A	169
P75	Age x birthplace of father x schooling	C	25
(a)	Age x birthplace of parents x schooling	A	170
(a)	Age x birthplace of parents x schooling	A	170
P50	Age x birthplace x period of residence	C	16
6	Age x birthplace x period of residence (overseas born/residents)	A	122
7	Age x birthplace x period of residence (overseas born/visitors)	A	123
P73	Age x birthplace x period of residence x schooling	C	24
(a)	Age x birthplace x period of residence x schooling	C	163
(a)	Age x birthplace x qualifications (obtained)	A	166
(a)	Age x birthplace x qualifications (studied)	A	166
(a)	Age x birthplace x race	A	163
(a)	Age x birthplace x religion	A	162
33	Age x class of dwelling x marital status	A	131
111	Age (employed) x destination region x origin region x occupation	I	158
62	Age x destination zone (employed)	I	141

Geographic level : A - Capital city/balance; B - Section (major urban, other urban, rural); C - State; D - C.D., L.G.A.; E - L.G.A., Statistical Division; F - Electoral division; G - Australia; H - Urban, rural, Australia; I - Journey to work study zone; J - Statistical division, urban, rural; K - Queanbeyan (M); L - A.C.T., excluding Jervis Bay.

## Part A. INDEX TO TABULATIONS

Tabulation number	Tabulation	Geographic level	Page reference to Part B
	Age - <i>continued</i>		
63	Age x destination zone (students)	I	141
66	Age x destination zone x origin zone (employed)	I	142
67	Age x destination zone x origin zone (students)	I	143
B5	Age x employment status x marital status	C	60
P37	Age x employment status x marital status	C	12
(a)	Age of head x birthplace of head x class of dwelling x nature of occupancy of head x period of residence of head	A	174
(a)	Age of head x birthplace of head x class of dwelling x nature of occupancy of head x period of residence of head	A	172
55	Age of head x class of dwelling x marital status of head x nature of occupancy of head	A	139
90	Age of head x class of dwelling x marital status of head x nature of occupancy of head	A	150
88	Age of head x class of dwelling x nature of occupancy of head x occupation of head	A	150
92	Age of head x class of dwelling x nature of occupancy of head x occupation of head	A	151
91	Age of head x class of dwelling x nature of occupancy of head x occupational status of head	A	151
(a)	Age of head x class of dwelling x nature of occupancy of head x occupational status of head	A	172
(a)	Age of head x class of dwelling x nature of occupancy of head x qualifications (obtained) of head	A	173
(a)	Age of head x class of dwelling x nature of occupancy of head x qualifications (obtained) of head	A	174

Geographic level : A - Capital city/balance; B - Section (major urban, other urban, rural); C - State; D - C.D., L.G.A.; E - L.G.A., Statistical Division; F - Electoral division; G - Australia; H - Urban, rural, Australia; I - Journey to work study zone; J - Statistical division, urban, rural; K - Queanbeyan (M); L - A.C.T., excluding Jervis Bay.

(a) Not yet known

## Part A. INDEX TO TABULATIONS

Tabulation number	Tabulation	Geographic level	Page reference to Part B
	Age - <i>continued</i>		
(a)	Age of head x class of dwelling x nature of occupancy of head x schooling of head	A	171
81	Age x hours worked x industry x number of jobs	A	147
79	Age x hours worked x number of jobs x marital status	A	147
80	Age x hours worked x number of jobs x occupation	A	147
B5	Age x industry	C	62
102	Age x industry x marital status	A	154
101	Age x industry x occupation	A	154
3	Age x industry x occupational status	A	121
103	Age x industry x qualifications (studied)	A	155
B5	Age x labour force participation rates x marital status	B	60
B3	Age x marital status	C	55
B3	Age x marital status x nationality	C	56
4	Age x marital status x occupation	A	122
28	Age x marital status x occupation x qualifications (obtained)	A	130
(a)	Age x marital status x qualifications (obtained)	A	164
(a)	Age x marital status x qualifications (studied)	A	164
(a)	Age x marital status x race	A	165
(a)	Age x marital status x religion	A	165
(a)	Age x marital status x schooling	A	171
32	Age x marital status x usual residence	C	131
31	Age x nationality	F	131
B5	Age x occupation	C	61
76	Age x occupation x qualifications (obtained)	A	146
77	Age x occupation x qualifications (studied)	A	146
98	Age x occupation x schooling	A	153

Geographic level : A - Capital city/balance; B - Section (major urban, other urban, rural); C - State; D - C.D., L.G.A.; E - L.G.A., Statistical Division; F - Electoral division; G - Australia; H - Urban, rural, Australia; I - Journey to work study zone; J - Statistical division, urban, rural; K - Queanbeyan (M); L - A.C.T., excluding Jervis Bay.

(a) Not yet known

## Part A. INDEX TO TABULATIONS

<i>Tabulation number</i>	<i>Tabulation</i>	<i>Geographic level</i>	<i>Page reference to Part B</i>
	Age - <i>continued</i>		
P54	Age x occupational status x period of residence	C	17
(a)	Age x occupational status x qualifications (obtained)	A	168
60	Age x origin zone (employed)	I	140
61	Age x origin zone (students)	I	141
64	Age x origin zone x destination zone (employed)	I	142
65	Age x origin zone x destination zone (students)	I	142
SP004	Age x qualifications (obtained)	C	175
SP005	Age x qualifications (studied)	C	175
(a)	Age x qualifications (obtained) x schooling	A	168
(a)	Age x qualifications (studied) x schooling	A	168
23	Age x religion	A	128

Geographic level : A - Capital city/balance; B - Section (major urban, other urban, rural); C - State; D - C.D., L.G.A.; E - L.G.A., Statistical Division; F - Electoral division; G - Australia; H - Urban, rural, Australia; I - Journey to work study zone; J - Statistical division, urban, rural; K - Queanbeyan (M); L - A.C.T., excluding Jervis Bay.

(a) Not yet known

ARRIVAL - HALF YEAR

<u>Code</u>	<u>Classification</u>
0	Arrived in January - June
1	Arrived in July - December



## Part A. INDEX TO TABULATIONS

<i>Tabulation number</i>	<i>Tabulation</i>	<i>Geographic level</i>	<i>Page reference to Part B</i>
S28	Arrival - Half Year Half year of arrival x period of residence x resident/visitor status	B	34

Geographic level : A - Capital city/balance; B - Section (major urban, other urban, rural); C - State; D - C.D., L.G.A.; E - L.G.A., Statistical Division; F - Electoral division; G - Australia; H - Urban, rural, Australia; I - Journey to work study zone; J - Statistical division, urban, rural; K - Queanbeyan (M); L - A.C.T., excluding Jervis Bay.

## ARRIVAL - MONTH

<u>Code</u>	<u>Classification</u>
0	Not applicable
1	Arrived in January 1971
2	Arrived in February 1971
3	Arrived in March 1971
4	Arrived in April 1971
5	Arrived in May 1971
6	Arrived in June 1971

## Part A. INDEX TO TABULATIONS

<i>Tabulation number</i>	<i>Tabulation</i>	<i>Geographic level</i>	<i>Page reference to Part B</i>
S29	Arrival - Month Month of arrival x resident/visitor status	B	35

Geographic level : A - Capital city/balance; B - Section (major urban, other urban, rural); C - State; D - C.D., L.G.A.; E - L.G.A., Statistical Division; F - Electoral division; G - Australia; H - Urban, rural, Australia; I - Journey to work study zone; J - Statistical division, urban, rural; K - Queanbeyan (M); L - A.C.T., excluding Jervis Bay.

## BEDROOMS

<u>Code</u>	<u>Classification</u>
0-5+	Number of bedrooms listed singly
6	Not stated

## Part A. INDEX TO TABULATIONS

Tabulation number	Tabulation	Geographic level	Page reference to Part B
	Bedrooms		
P68	Bedrooms x birthplace of head x class of dwelling x inmates x period of residence of head	C	22
B2	Bedrooms x class of dwelling	C	50
SD4	Bedrooms x class of dwelling	B	37
SD9	Bedrooms x class of dwelling	B	38
P23	Bedrooms x class of dwelling	C	7
* B7	Bedrooms x class of dwelling	E	73
* B8	Bedrooms x class of dwelling	F	84
* 3CD29	Bedrooms x class of dwelling	D	101
* 5CD32	Bedrooms x class of dwelling	D	109
39	Bedrooms x class of dwelling x furnished/unfurnished x rent	A	133
38	Bedrooms x class of dwelling x inmates	A	133
P43	Bedrooms x class of dwelling x inmates	C	14
B2	Bedrooms x class of dwelling x inmates	C	53
37	Bedrooms x class of dwelling x nature of occupancy	A	133
35	Bedrooms x class of dwelling x rooms	A	132
P44	Bedrooms x class of dwelling x rooms	C	14
P30	Bedrooms x inmates	C	9

Geographic level : A - Capital city/balance; B - Section (major urban, other urban, rural); C - State; D - C.D., L.G.A.; E - L.G.A., Statistical Division; F - Electoral division; G - Australia; H - Urban, rural, Australia; I - Journey to work study zone; J - Statistical division, urban, rural; K - Queanbeyan (M); L - A.C.T., excluding Jervis Bay.

## BIRTHPLACE

<u>Code</u>	<u>Classification</u>	<u>Code</u>	<u>Classification</u>
	AUSTRALIA -		ASIA -
01	New South Wales	51	Burma
02	Victoria	52	Cambodia (Khmer), Laos, Vietnam
03	Queensland	53	Ceylon
04	South Australia	54	China
05	Western Australia	55	Cyprus
06	Tasmania	56	Hong Kong
07	Northern Territory	57	India
08	Australian Capital Territory	58	Indonesia
09	Australia (undefined)	59	Iran, Iraq
	AUSTRALIAN TERRITORIES, NAURU AND NEW ZEALAND -	60	Israel
		61	Japan
10	Christmas Island	62	Jordan, Saudi Arabia, Kuwait, Oman, Yemen
11	Cocos (Keeling) Islands	63	Korea
12	Nauru	64	Lebanon
13	New Zealand	65	Malaysia
14	Norfolk Island	66	Pakistan
15	New Guinea	67	Philippines
16	Papua	68	Singapore
		69	Syria
	ENGLAND -	70	Thailand
17	England	71	Turkey
18	Wales	72	Other countries in Asia
19	Scotland		AFRICA -
20	Northern Ireland	73	Kenya, Tanzania, Uganda
21	Ireland, Republic of	74	Malawi, Rhodesia, Zambia
22	Ireland (undefined)	75	Mauritius
		76	Republic of South Africa
	EUROPE -	77	United Arab Republic
23	Albania	78	Other Commonwealth countries in Africa
24	Austria		Other countries in Africa
25	Belgium	79	
26	Bulgaria		AMERICA -
27	Czechoslovakia		Argentina
28	Denmark	80	Brazil
29	Estonia	81	Canada
30	Finland	82	Chile
31	France	83	Mexico
32	Germany	84	Peru
33	Greece	85	United States of America
34	Hungary	86	Uruguay
35	Italy	87	Venezuela
36	Latvia	88	West Indies
37	Lithuania	89	Other countries in North and South America
38	Malta	90	Other countries in Central America
39	Netherlands		
40	Norway	91	
41	Poland		PACIFIC ISLANDS -
42	Portugal		Fiji
43	Romania	92	New Caledonia
44	Spain	93	New Hebrides
45	Sweden	94	Solomon Islands
46	Switzerland	95	Tonga
47	Ukraine	96	Other Commonwealth Pacific Is.
48	U.S.S.R. (n.e.i.)	97	Other Pacific Islands
49	Yugoslavia	98	OTHER - At sea
50	Other countries in Europe	99	

## Part A. INDEX TO TABULATIONS

Tabulation number	Tabulation	Geographic level	Page reference to Part B
	Birthplace		
B1	Birthplace	C	45
P3	Birthplace	C	1
* 3CD7	Birthplace (Australian born)	D	97
* 5CD11	Birthplace (Australian born)	D	105
* 3CD8	Birthplace (overseas born)	D	97
* 3CD9	Birthplace (overseas born/British nationality)	D	98
* 3CD10	Birthplace (overseas born/residents)	D	98
P53	Birthplace x activity x occupational status	C	17
5	Birthplace x age	A	122
P71	Birthplace x age x class of dwelling	C	23
B3	Birthplace x age x marital status	C	56
B4	Birthplace x age x marital status	C	56
P14	Birthplace x age x marital status	C	4
P36	Birthplace x age x marital status	C	11
P51	Birthplace x age x marital status	C	16
(a)	Birthplace x age x marital status	A	165
(a)	Birthplace x age x nationality	A	164
87	Birthplace x age x occupation	C	149
(a)	Birthplace x age x occupational status	A	170
P55	Birthplace x age x occupational status	C	18
6	Birthplace x age x period of residence (overseas born/residents)	A	122
7	Birthplace x age x period of residence (overseas born/visitors)	A	123
P50	Birthplace x age x period of residence	C	16
P73	Birthplace x age x period of residence x schooling	C	24
(a)	Birthplace x age x period of residence x schooling	C	163
(a)	Birthplace x age x qualifications (obtained)	A	166
(a)	Birthplace x age x qualifications (studied)	A	166

Geographic level : A - Capital city/balance; B - Section (major urban, other urban, rural); C - State; D - C.D., L.G.A.; E - L.G.A., Statistical Division; F - Electoral division; G - Australia; H - Urban, rural, Australia; I - Journey to work study zone; J - Statistical division, urban, rural; K - Queanbeyan (M); L - A.C.T., excluding Jervis Bay.

(a) Not yet known

## Part A. INDEX TO TABULATIONS

Tabulation number	Tabulation	Geographic level	Page reference to Part B
	Birthplace - <i>continued</i>		
(a)	Birthplace x age x race	A	163
(a)	Birthplace x age x religion	A	162
P59	Birthplace x Australian/overseas qualified x occupation x qualifications (obtained)	C	19
P56	Birthplace x Australian/overseas qualified x occupational status x qualifications (obtained)	C	18
10	Birthplace x employment status x marital status	A	124
74	Birthplace x hours worked x industry	A	145
P66	Birthplace x hours worked x marital status x number of jobs x period of residence	C	21
75	Birthplace x hours worked x occupation	A	146
B4	Birthplace x industry	C	59
B5	Birthplace x industry	C	62
P63	Birthplace x industry x marital status x period of residence	C	20
73	Birthplace x industry x occupation	A	145
P64	Birthplace x industry x period of residence	C	21
104	Birthplace x industry x period of residence	A	155
86	Birthplace x industry x qualifications (obtained)	C	149
85	Birthplace x industry x qualifications (studied)	C	148
9	Birthplace x marital status x occupation	A	123
* B7	Birthplace x nationality	E	66
* B8	Birthplace x nationality	F	77
B4	Birthplace x nationality	C	57
P13	Birthplace x nationality	C	4
B4	Birthplace x nationality (percentage)	C	57
11	Birthplace x nationality x period of residence	A	124

Geographic level : A - Capital city/balance; B - Section (major urban, other urban, rural); C - State; D - C.D., L.G.A.; E - L.G.A., Statistical Division; F - Electoral division; G - Australia; H - Urban, rural, Australia; I - Journey to work study zone; J - Statistical division, urban, rural; K - Queanbeyan (M); L - A.C.T., excluding Jervis Bay.

(a) Not yet known



## Part A. INDEX TO TABULATIONS

Tabulation number	Tabulation	Geographic level	Page reference to Part B
	Birthplace - <i>continued</i>		
* 5CD9	Birthplace x nationality x period of residence	D	105
B4	Birthplace x occupation	C	58
B5	Birthplace x occupation	C	61
105	Birthplace x occupation x period of residence	A	156
P62	Birthplace x occupation x period of residence	C	20
100	Birthplace x occupation x qualifications (obtained)	A	154
99	Birthplace x occupation x qualifications (studied)	A	153
B4	Birthplace x occupational status	B	58
P52	Birthplace x occupational status x period of residence	C	17
106	Birthplace x occupational status x period of residence	A	156
P58	Birthplace x occupational status x period of residence x qualifications (obtained)	C	19
P72	Birthplace x occupational status x period of residence x schooling	C	24
(a)	Birthplace x occupational status x qualifications (obtained)	A	167
(a)	Birthplace x occupational status x qualifications (studied)	A	167
P15	Birthplace x period of residence	C	5
B4	Birthplace x period of residence	C	57
P61	Birthplace x period of residence x qualifications	C	20
B4	Birthplace x qualifications (obtained)	C	58
12	Birthplace x qualifications (obtained)	A	124
13	Birthplace x qualifications (studied)	A	125
S9	Birthplace x resident/visitor status	B	27
26	Birthplace x resident/visitor status x usual residence	A	129

Geographic level : A - Capital city/balance; B - Section (major urban, other urban, rural); C - State; D - C.D., L.G.A.; E - L.G.A., Statistical Division; F - Electoral division; G - Australia; H - Urban, rural, Australia; I - Journey to work study zone; J - Statistical division, urban, rural; K - Queanbeyan (M); L - A.C.T., excluding Jervis Bay.

(a) Not yet known

## Part A. INDEX TO TABULATIONS

Tabulation number	Tabulation	Geographic level	Page reference to Part B
	Birthplace - <i>continued</i>		
B4	Birthplace x schooling	C	59
(a)	Birthplace of head x age of head x class of dwelling x nature of occupancy of head x period of residence of head	A	172
(a)	Birthplace of head x age of head x class of dwelling x nature of occupancy of head x period of residence of head	A	174
P68	Birthplace of head x bedrooms x class of dwelling x inmates x period of residence of head	C	22
P70	Birthplace of head x class of dwelling x furnished/unfurnished x nature of occupancy x period of residence of head x rent	C	23
P67	Birthplace of head x class of dwelling x marital status of head x nature of occupancy x period of residence of head	C	22
P69	Birthplace of head x class of dwelling x nature of occupancy x number of families x period of residence of head	C	23
P65	Birthplace of head x family class x marital status of head x occupational status of head x period of residence of head	C	21
8	Birthplace (overseas born) x age	A	123

Geographic level : A - Capital city/balance; B - Section (major urban, other urban, rural); C - State; D - C.D., L.G.A.; E - L.G.A., Statistical Division; F - Electoral division; G - Australia; H - Urban, rural, Australia; I - Journey to work study zone; J - Statistical division, urban, rural; K - Queanbeyan (M); L - A.C.T., excluding Jervis Bay.

(a) Not yet known

## CLASS OF DWELLING

<u>Private Dwellings</u>		<u>Non-Private Dwellings</u>	
<u>Code</u>	<u>Classification</u>	<u>Code</u>	<u>Classification</u>
1	Separate house	10	Hotels, motels
2	Semi-detached house	11	Caravan parks, etc
3	Attached house	12	Staff quarters
4	Terrace or row house	13	Boarding houses
5	Villa unit or town house	14	Boarding schools
6	Self-contained flat or home unit	15	Residential colleges, halls of residence, etc
7	Non-self-contained flat	16	Hospitals, other than mental
8	Improvised house	17	Nursing homes
9	Caravan, houseboat, etc	18	Institutions for mentally handicapped children
		19	Other mental hospitals
		20	Institutions for physically handicapped children
		21	Other institutions for physically handicapped
		22	Other health institutions
		23	Institutions for neglected, abandoned children, etc
		24	Homes for the aged
		25	Aboriginal missions and settlements
		26	Night shelters
		27	Other welfare institutions
		28	Convents, monasteries, etc
		29	Institutions for delinquent children
		30	Prisons
		31	Campers out, migratory

## Part A. INDEX TO TABULATIONS

<i>Tabulation number</i>	<i>Tabulation</i>	<i>Geographic level</i>	<i>Page reference to Part B</i>
	Class of Dwelling		
B2	Class of dwelling	B	49
SD1	Class of dwelling	B	36
P19	Class of dwelling	C	6
P48	Class of dwelling	C	15
* B7	Class of dwelling	E	71
* B8	Class of dwelling	E	82
SP002	Class of dwelling	B	175
SP003	Class of dwelling	D	175
P71	Class of dwelling x age x birthplace	C	23
33	Class of dwelling x age x marital status	A	131
(a)	Class of dwelling x age of head x birthplace of head x nature of occupancy of head x period of residence of head	A	172
(a)	Class of dwelling x age of head x birthplace of head x nature of occupancy of head x period of residence of head	A	174
55	Class of dwelling x age of head x marital status of head x nature of occupancy of head	A	139
90	Class of dwelling x age of head x marital status of head x nature of occupancy of head	A	150
88	Class of dwelling x age of head x nature of occupancy of head x occupation of head	A	150
92	Class of dwelling x age of head x nature of occupancy of head x occupation of head	A	151
91	Class of dwelling x age of head x nature of occupancy of head x occupational status of head	A	151
(a)	Class of dwelling x age of head x nature of occupancy of head x occupational status of head	A	172

Geographic level : A - Capital city/balance; B - Section (major urban, other urban, rural); C - State; D - C.D., L.G.A.; E - L.G.A., Statistical Division; F - Electoral division; G - Australia; H - Urban, rural, Australia; I - Journey to work study zone; J - Statistical division, urban, rural; K - Queanbeyan (M); L - A.C.T., excluding Jervis Bay.

(a) Not yet known

## Part A. INDEX TO TABULATIONS

Tabulation number	Tabulation	Geographic level	Page reference to Part B
	Class of dwelling - <i>continued</i>		
(a)	Class of dwelling x age of head x nature of occupancy of head x qualifications (obtained) of head	A	174
(a)	Class of dwelling x age of head x nature of occupancy of head x qualifications (obtained) of head	A	173
(a)	Class of dwelling x age of head x nature of occupancy of head x schooling of head	A	171
P24	Class of dwelling x bathroom	C	8
SD10	Class of dwelling x bathroom	B	39
B2	Class of dwelling x bathroom and kitchen facilities	C	51
* 3CD31	Class of dwelling x bathroom and kitchen facilities	D	102
* 5CD35	Class of dwelling x bathroom and kitchen facilities	D	110
42	Class of dwelling x bathroom and kitchen facilities x furnished/unfurnished x rent	A	134
46	Class of dwelling x bathroom and kitchen facilities x method of sewage disposal	A	136
41	Class of dwelling x bathroom and kitchen facilities x nature of occupancy	A	134
40	Class of dwelling x bathroom and kitchen facilities x nature of occupancy	A	134
B2	Class of dwelling x bedrooms	C	50
* B7	Class of dwelling x bedrooms	E	73
* B8	Class of dwelling x bedrooms	F	84
* 3CD29	Class of dwelling x bedrooms	D	101
* 5CD32	Class of dwelling x bedrooms	D	109
P23	Class of dwelling x bedrooms	C	7

Geographic level : A - Capital city/balance; B - Section (major urban, other urban, rural); C - State; D - C.D., L.G.A.; E - L.G.A., Statistical Division; F - Electoral division; G - Australia; H - Urban, rural, Australia; I - Journey to work study zone; J - Statistical division, urban, rural; K - Queanbeyan (M); L - A.C.T., excluding Jervis Bay.

(a) Not yet known

## Part A. INDEX TO TABULATIONS

Tabulation number	Tabulation	Geographic level	Page reference to Part B
	Class of dwelling - <i>continued</i>		
SD4	Class of dwelling x bedrooms	B	37
SD9	Class of dwelling x bedrooms	B	38
P68	Class of dwelling x bedrooms x birthplace of head x inmates x period of residence of head	C	22
39	Class of dwelling x bedrooms x furnished/unfurnished x rent	A	133
B2	Class of dwelling x bedrooms x inmates	C	53
38	Class of dwelling x bedrooms x inmates	A	133
P43	Class of dwelling x bedrooms x inmates	C	14
37	Class of dwelling x bedrooms x nature of occupancy	A	133
35	Class of dwelling x bedrooms x rooms	A	132
P44	Class of dwelling x bedrooms x rooms	C	14
P70	Class of dwelling x birthplace of head x furnished/unfurnished x nature of occupancy x period of residence of head x rent	C	23
P67	Class of dwelling x birthplace of head x marital status of head x nature of occupancy x period of residence of head	C	22
P69	Class of dwelling x birthplace of head x nature of occupancy x number of families x period of residence of head	C	23
* 3CD32	Class of dwelling x date built	D	101
* 5CD30	Class of dwelling x date built	D	109
SD6	Class of dwelling x date built	B	37
57	Class of dwelling x date built x nature of occupancy x rooms	A	139
58	Class of dwelling x date built x nature of occupancy x rooms	A	140
* 3CD25	Class of dwelling x number of dwellings	D	100
* 3CD38	Class of dwelling x number of dwellings x average rent x nature of rent	D	103
* 5CD37	Class of dwelling x electricity and gas facilities and television	D	110

Geographic level : A - Capital city/balance; B - Section (major urban, other urban, rural); C - State; D - C.D., L.G.A.; E - L.G.A., Statistical Division; F - Electoral division; G - Australia; H - Urban, rural, Australia; I - Journey to work study zone; J - Statistical division, urban, rural; K - Queanbeyan (M); L - A.C.T., excluding Jervis Bay.

## Part A. INDEX TO TABULATIONS

Tabulation number	Tabulation	Geographic level	Page reference to Part B
	Class of dwelling - <i>continued</i>		
B2	Class of dwelling x electricity and gas facilities and television	B	51
* B7	Class of dwelling x electricity and gas facilities and television	E	74
* B8	Class of dwelling x electricity and gas facilities and television	F	85
SD16	Class of dwelling x electricity and gas facilities and television	B	41
* 3CD33	Class of dwelling x electricity and gas facilities and television	D	101
P26 and 27	Class of dwelling x electricity and gas facilities and television	C	8
SD13	Class of dwelling x electricity facility	B	40
49	Class of dwelling x electricity and gas facilities x furnished/unfurnished x rent	A	137
47	Class of dwelling x electricity and gas facilities x nature of occupancy	A	136
48	Class of dwelling x electricity and gas facilities x nature of occupancy	A	136
96	Class of dwelling x electricity and gas facilities and television x occupational status of head	A	152
53	Class of dwelling x furnished/unfurnished x inmates x rent x rooms	A	138
94	Class of dwelling x furnished/unfurnished x material of outer walls x nature of occupancy x occupational status of head x rent x rooms	A	152
45	Class of dwelling x furnished/unfurnished x method of sewage disposal x rent	A	135
SD18	Class of dwelling x furnished/unfurnished x nature of occupancy x rent	B	41
51	Class of dwelling x furnished/unfurnished x nature of occupancy x rent	A	137
P47	Class of dwelling x furnished/unfurnished x rent	C	15

Geographic level : A - Capital city/balance; B - Section (major urban, other urban, rural); C - State; D - C.D., L.G.A.; E - L.G.A., Statistical Division; F - Electoral division; G - Australia; H - Urban, rural, Australia; I - Journey to work study zone; J - Statistical division, urban, rural; K - Queanbeyan (M); L - A.C.T., excluding Jervis Bay.

## Part A. INDEX TO TABULATIONS

Tabulation number	Tabulation	Geographic level	Page reference to Part B
	Class of dwelling - <i>continued</i>		
SD14	Class of dwelling x gas facility	B	40
* B7	Class of dwelling x inmates	E	72
* B8	Class of dwelling x inmates	F	83
* 3CD27	Class of dwelling x inmates	D	101
* 5CD26	Class of dwelling x inmates	D	108
B2	Class of dwelling x inmates	B	49
50	Class of dwelling x inmates x motor vehicles	A	137
95	Class of dwelling x inmates x nature of occupancy x occupational status of head x rooms	A	152
B2	Class of dwelling x inmates x rooms	C	53
P49	Class of dwelling x inmates x rooms	C	16
52	Class of dwelling x inmates x rooms	A	138
SD11	Class of dwelling x kitchen facility	B	39
P25	Class of dwelling x kitchen facility	C	8
B2	Class of dwelling x material of outer walls	C	50
* B7	Class of dwelling x material of outer walls	E	75
* B8	Class of dwelling x material of outer walls	F	86
SD7	Class of dwelling x material of outer walls	B	38
P21	Class of dwelling x material of outer walls	C	7
* 3CD30	Class of dwelling x material of outer walls	D	101
* 5CD33	Class of dwelling x material of outer walls	D	109
34	Class of dwelling x material of outer walls x rooms	A	132
* B7	Class of dwelling x method of sewage disposal	E	74
* B8	Class of dwelling x method of sewage disposal	F	85

Geographic level : A - Capital city/balance; B - Section (major urban, other urban, rural); C - State; D - C.D., L.G.A.; E - L.G.A., Statistical Division; F - Electoral division; G - Australia; H - Urban, rural, Australia; I - Journey to work study zone; J - Statistical division, urban, rural; K - Queanbeyan (M); L - A.C.T., excluding Jervis Bay.



## Part A. INDEX TO TABULATIONS

Tabulation number	Tabulation	Geographic level	Page reference to Part B
	Class of dwelling - <i>continued</i>		
* 3CD34	Class of dwelling x method of sewage disposal	D	103
* 5CD34	Class of dwelling x method of sewage disposal	D	109
B2	Class of dwelling x method of sewage disposal	C	52
SD12	Class of dwelling x method of sewage disposal	B	39
P28	Class of dwelling x method of sewage disposal	C	9
43	Class of dwelling x method of sewage disposal x nature of occupancy	A	135
44	Class of dwelling x method of sewage disposal x nature of occupancy	A	135
97	Class of dwelling x method of sewage disposal x occupational status of head	A	153
B2	Class of dwelling x motor vehicles	B	51
SD20	Class of dwelling x motor vehicles	B	42
P46	Class of dwelling x motor vehicles	C	15
* B7	Class of dwelling x motor vehicles	E	74
* B8	Class of dwelling x motor vehicles	F	85
* 3CD35	Class of dwelling x motor vehicles	D	103
* 5CD36	Class of dwelling x motor vehicles	D	109
56	Class of dwelling x motor vehicles x occupational status of head	A	139
B2	Class of dwelling x nature of occupancy	B	50
* B7	Class of dwelling x nature of occupancy	E	73
* B8	Class of dwelling x nature of occupancy	F	84
* 3CD36	Class of dwelling x nature of occupancy	D	103
* 5CD28	Class of dwelling x nature of occupancy	D	108
SD17	Class of dwelling x nature of occupancy	B	41
P20	Class of dwelling x nature of occupancy	C	6
89	Class of dwelling x nature of occupancy of head x occupation of head x second homes	A	150

Geographic level : A - Capital city/balance; B - Section (major urban, other urban, rural); C - State; D - C.D., L.G.A.; F - L.G.A., Statistical Division; F - Electoral division; G - Australia; H - Urban, rural, Australia; I - Journey to work study zone; J - Statistical division, urban, rural; K - Queanbeyan (M); L - A.C.T., excluding Jervis Bay.

## Part A. INDEX TO TABULATIONS

Tabulation number	Tabulation	Geographic level	Page reference to Part B
	Class of dwelling - <i>continued</i>		
93	Class of dwelling x nature of occupancy of head x occupation of head x second homes	A	151
36	Class of dwelling x nature of occupancy x rooms	A	132
* 3CD25	Class of dwelling x number of dwellings	D	100
* 5CD22	Class of dwelling x number of dwellings	D	107
* 3CD38	Class of dwelling x nature of rent x number of dwellings x average rent	D	103
* 5CD29	Class of dwelling x nature of rent x number of dwellings x average rent	D	109
118	Class of non-private dwelling (inmates) x origin zone	I	160
117	Class of rented occupied private dwelling x origin zone x rent	I	159
* 3CD26	Class of dwelling x population	D	101
* 5CD25	Class of dwelling x population	D	108
SD2	Class of dwelling x population	B	36
B2	Class of dwelling x reason for being unoccupied	C	54
SD22	Class of dwelling x reason for being unoccupied	B	43
P32	Class of dwelling x reason for being unoccupied	C	10
* B7	Class of dwelling x reason for being unoccupied	E	72
* B8	Class of dwelling x reason for being unoccupied	F	83
* 3CD37	Class of dwelling x reason for being unoccupied	D	103
* 5CD23	Class of dwelling x reason for being unoccupied	D	107
54	Class of dwelling x reason for being unoccupied	A	138
* B7	Class of dwelling x rent	E	71
* B8	Class of dwelling x rent	F	82

Geographic level : A - Capital city/balance; B - Section (major urban, other urban, rural); C - State; D - C.D., L.G.A.; E - L.G.A., Statistical Division; F - Electoral division; G - Australia; H - Urban, rural, Australia; I - Journey to work study zone; J - Statistical division, urban, rural; K - Queanbeyan (M); L - A.C.T., excluding Jervis Bay.

## Part A. INDEX TO TABULATIONS

Tabulation number	Tabulation	Geographic level	Page reference to Part B
	Class of dwelling - <i>continued</i>		
B2	Class of dwelling x rooms	C	49
SD3	Class of dwelling x rooms	B	36
* B7	Class of dwelling x rooms	E	73
* B8	Class of dwelling x rooms	F	84
SD8	Class of dwelling x rooms	B	38
P22	Class of dwelling x rooms	C	7
* 3CD28	Class of dwelling x rooms	D	101
* 5CD31	Class of dwelling x rooms	D	109
SD19	Class of dwelling x second homes	B	42
59	Class of dwelling x second homes	J	140
SD15	Class of dwelling x television	B	40

Geographic level : A - Capital city/balance; B - Section (major urban, other urban, rural); C - State; D - C.D., L.G.A.; E - L.G.A., Statistical Division; F - Electoral division; G - Australia; H - Urban, rural, Australia; I - Journey to work study zone; J - Statistical division, urban, rural; K - Queanbeyan (M); L - A.C.T., excluding Jervis Bay.

## DATE BUILT

<u>Code</u>	<u>Classification</u>
0	Before July 1966
1	1966
2	1967
3	1968
4	1969
5	1970
6	1971
7	Not stated

## Part A. INDEX TO TABULATIONS

<i>Tabulation number</i>	<i>Tabulation</i>	<i>Geographic level</i>	<i>Page reference to Part B</i>
	Date Built		
SD6	Date built x class of dwelling	B	37
* 3CD32	Date built x class of dwelling	D	101
* 5CD30	Date built x class of dwelling	D	109
57	Date built x class of dwelling x nature of occupancy x rooms	A	139
58	Date built x class of dwelling x nature of occupancy x rooms	A	140

Geographic level : A - Capital city/balance; B - Section (major urban, other urban, rural); C - State; D - C.D., L.G.A.; E - L.G.A., Statistical Division; F - Electoral division; G - Australia; H - Urban, rural, Australia; I - Journey to work study zone; J - Statistical division, urban, rural; K - Queanbeyan (M); L - A.C.T., excluding Jervis Bay.

DWELLINGS - NUMBER OF

Classification

Total number of dwellings

## Part A. INDEX TO TABULATIONS

<i>Tabulation number</i>	<i>Tabulation</i>	<i>Geographic level</i>	<i>Page reference to Part B</i>
	Dwellings - Number of		
* 5CD21	Number of dwellings (summary)	D	107
* 3CD25	Number of dwellings x class of dwelling	D	100
* 5CD22	Number of dwellings x class of dwelling	D	107
* 3CD38	Number of dwellings x class of dwelling x nature of rent x average rent	D	103
* 5CD29	Number of dwellings x class of dwelling x nature of rent x average rent	D	109

Geographic level : A - Capital city/balance; B - Section (major urban, other urban, rural); C - State; D - C.D., L.G.A.; E - L.G.A., Statistical Division; F - Electoral division; G - Australia; H - Urban, rural, Australia; I - Journey to work study zone; J - Statistical division, urban, rural; K - Queanbeyan (M); L - A.C.T., excluding Jervis Bay.

## DURATION OF EXISTING MARRIAGE

<u>Code</u>	<u>Classification</u>
0-60+	Duration of marriage in years
61	Not stated



## Part A. INDEX TO TABULATIONS

<i>Tabulation number</i>	<i>Tabulation</i>	<i>Geographic level</i>	<i>Page reference to Part B</i>
S22	Duration of Existing Marriage Duration of existing marriage	B	32

Geographic level : A - Capital city/balance; B - Section (major urban, other urban, rural); C - State; D - C.D., L.G.A.; E - L.G.A., Statistical Division; F - Electoral division; G - Australia; H - Urban, rural, Australia; I - Journey to work study zone; J - Statistical division, urban, rural; K - Queanbeyan (M); L - A.C.T., excluding Jervis Bay.

## EDUCATIONAL INSTITUTION

<u>Code</u>	<u>Classification</u>
0	Child not yet at school
1	Government school
2	Non-government school, Catholic
3	Non-government school, other
4	School, other
5	School not stated
6	University
7	College of advanced education
8	Teachers college
9	Technical college
10	Other listed educational institution
11	All other
12	Not applicable

## Part A. INDEX TO TABULATIONS

<i>Tabulation number</i>	<i>Tabulation</i>	<i>Geographic level</i>	<i>Page reference to Part B</i>
	Educational Institution		
B1	Educational institution x activity	C	47
S16	Educational institution x activity	B	30
P39	Educational institution x activity x age	C	12

Geographic level : A - Capital city/balance; B - Section (major urban, other urban, rural); C - State; D - C.D., L.G.A.; E - L.G.A., Statistical Division; F - Electoral division; G - Australia; H - Urban, rural, Australia; I - Journey to work study zone; J - Statistical division, urban, rural; K - Queanbeyan (M); L - A.C.T., excluding Jervis Bay.

## EMPLOYMENT STATUS

<u>Code</u>	<u>Classification</u>
1	Employed
2	Unemployed
3	Not in labour force

## Part A. INDEX TO TABULATIONS

<i>Tabulation number</i>	<i>Tabulation</i>	<i>Geographic level</i>	<i>Page reference to Part B</i>
	Employment Status		
2	Employment status x activity	A	121
B3	Employment status x activity x marital status	C	55
16	Employment status x activity x qualifications (obtained)	A	126
17	Employment status x activity x qualifications (studied)	A	126
B5	Employment status x age x marital status	C	60
P37	Employment status x age x marital status	C	12
19	Employment status x birthplace of parents	A	127
10	Employment status x birthplace x marital status	A	124
P12	Employment status x marital status	C	4

Geographic level : A - Capital city/balance; B - Section (major urban, other urban, rural); C - State; D - C.D., L.G.A.; E - L.G.A., Statistical Division; F - Electoral division; G - Australia; H - Urban, rural, Australia; I - Journey to work study zone; J - Statistical division, urban, rural; K - Queanbeyan (M); L - A.C.T., excluding Jervis Bay.

## FACILITIES

## BATHROOM

<u>Code</u>	<u>Classification</u>
0	Sole use of bathroom
1	Shared bathroom
2	No bathroom
3	Not stated

## KITCHEN

<u>Code</u>	<u>Classification</u>
0	Sole use of kitchen
1	Shared kitchen
2	No kitchen
3	Not stated

## Part A. INDEX TO TABULATIONS

<i>Tabulation number</i>	<i>Tabulation</i>	<i>Geographic level</i>	<i>Page reference to Part B</i>
	Facilities - Bathroom and Kitchen		
SD10	Bathroom facility x class of dwelling	B	39
P24	Bathroom facility x class of dwelling	C	8
B2	Bathroom and kitchen facilities	B	52
B2	Bathroom and kitchen facilities x class of dwelling	B	51
* 3CD31	Bathroom and kitchen facilities x class of dwelling	D	102
* 5CD35	Bathroom and kitchen facilities x class of dwelling	D	110
42	Bathroom and kitchen facilities x class of dwelling x furnished/unfurnished x rent	A	134
46	Bathroom and kitchen facilities x class of dwelling x method of sewage disposal	A	136
41	Bathroom and kitchen facilities x class of dwelling x nature of occupancy	A	134
40	Bathroom and kitchen facilities x class of dwelling x nature of occupancy	A	134
SD11	Kitchen facility x class of dwelling	B	39
P25	Kitchen facility x class of dwelling	C	8

Geographic level : A - Capital city/balance; B - Section (major urban, other urban, rural); C - State; D - C.D., L.G.A.; E - L.G.A., Statistical Division; F - Electoral division; G - Australia; H - Urban, rural, Australia; I - Journey to work study zone; J - Statistical division, urban, rural; K - Queanbeyan (M); L - A.C.T., excluding Jervis Bay.

## FACILITIES

## ELECTRICITY AND GAS

<u>Code</u>	<u>Classification</u>
1	Gas only
2	Electricity only
3	Gas and electricity
4	Neither
5	Not stated



## Part A. INDEX TO TABULATIONS

<i>Tabulation number</i>	<i>Tabulation</i>	<i>Geographic level</i>	<i>Page reference to Part B</i>
	Facilities - Electricity and Gas		
SD13	Electricity x class of dwelling	B	40
B2	Electricity and gas facilities x class of dwelling	B	51
SD16	Electricity and gas facilities x class of dwelling	B	41
* B7	Electricity and gas facilities and T.V. x class of dwelling	E	74
* B8	Electricity and gas facilities and T.V. x class of dwelling	F	85
49	Electricity and gas facilities x class of dwelling x furnished/unfurnished x rent	A	137
47	Electricity and gas facilities x class of dwelling x nature of occupancy	A	136
48	Electricity and gas facilities x class of dwelling x nature of occupancy	A	136
* 3CD33	Electricity and gas facilities and television x class of dwelling	D	101
* 5CD37	Electricity and gas facilities and television x class of dwelling	D	110
P26 and P27	Electricity and gas facilities and television x class of dwelling	C	8
96	Electricity and gas facilities and television x class of dwelling x occupational status of head	A	152
SD14	Gas x class of dwelling	B	40

Geographic level : A - Capital city/balance; B - Section (major urban, other urban, rural); C - State; D - C.D., L.G.A.; E - L.G.A., Statistical Division; F - Electoral division; G - Australia; H - Urban, rural, Australia; I - Journey to work study zone; J - Statistical division, urban, rural; K - Queanbeyan (M); L - A.C.T., excluding Jervis Bay.

## FACILITIES

## TELEVISION

<u>Code</u>	<u>Classification</u>
0	No television
1	Have television
2	Not stated

## Part A. INDEX TO TABULATIONS

<i>Tabulation number</i>	<i>Tabulation</i>	<i>Geographic level</i>	<i>Page reference to Part B</i>
	Facilities - Television		
SD15	Television x class of dwelling	B	40
* 3CD33	Television and electricity and gas facilities x class of dwelling	D	101
P26 and 27	Television and electricity and gas facilities x class of dwelling	C	8

Geographic level : A - Capital city/balance; B - Section (major urban, other urban, rural); C - State; D - C.D., L.G.A.; E - L.G.A., Statistical Division; F - Electoral division; G - Australia; H - Urban, rural, Australia; I - Journey to work study zone; J - Statistical division, urban, rural; K - Queanbeyan (M); L - A.C.T., excluding Jervis Bay.

## FAMILIES - NUMBER OF

<u>Code</u>	<u>Classification</u>
0	Not applicable
1-6	Number of families in dwelling

## Part A. INDEX TO TABULATIONS

<i>Tabulation number</i>	<i>Tabulation</i>	<i>Geographic level</i>	<i>Page reference to Part B</i>
P69	Families - Number of Number of families x birthplace of head x class of dwelling x nature of occupancy x period of residence of head	C	23

Geographic level : A - Capital city/balance; B - Section (major urban, other urban, rural); C - State; D - C.D., L.G.A.; E - L.G.A., Statistical Division; F - Electoral division; G - Australia; H - Urban, rural, Australia; I - Journey to work study zone; J - Statistical division, urban, rural; K - Queanbeyan (M); L - A.C.T., excluding Jervis Bay.

## FAMILY

<u>Code</u>		<u>Classification</u>
PFU	SFU	
1	n.a.	Head only, age less than 30 years
2	n.a.	" " " 30 - 44 years
3	n.a.	" " " 45 years or over
4	29	Head and 1 child
5	30	" " 2 children
6	31	" " 3 "
7	32	" " 4 "
8	33	" " 5 or more children
9	34	Head, age less than 30 years and spouse, no child
10	35	" " 30 - 44 years " " "
11	36	" " 45 years or over " " "
12	37	Head, spouse and 1 child
13	38	" " " 2 children
14	39	" " " 3 "
15	40	" " " 4 "
16	41	" " " 5 or more children
17	42	Head and other adults and no child
18	43	" " " " " 1 child
19	44	" " " " " 2 children
20	45	" " " " " 3 "
21	46	" " " " " 4 "
22	47	" " " " " 5 or more children
23	48	Head, spouse, other adults and no child
24	49	" " " " " 1 child
25	50	" " " " " 2 children
26	51	" " " " " 3 "
27	52	" " " " " 4 "
28	53	" " " " " 5 or more children
	54	n.a.(i.e. excluded from family analysis)

NOTE. The category "child" is limited to persons aged 0-15 years.

"Children" aged 16+ years are classed as other adults.

## Part A. INDEX TO TABULATIONS

<i>Tabulation number</i>	<i>Tabulation</i>	<i>Geographic level</i>	<i>Page reference to Part B</i>
P65	Family Class Family class x birthplace of head x marital status of head x occupational status of head x period of residence of head	C	21

Geographic level : A - Capital city/balance; B - Section (major urban, other urban, rural); C - State; D - C.D., L.G.A.; E - L.G.A., Statistical Division; F - Electoral division; G - Australia; H - Urban, rural, Australia; I - Journey to work study zone; J - Statistical division, urban, rural; K - Queanbeyan (M); L - A.C.T., excluding Jervis Bay.

## FARM AND NON-FARM DWELLINGS

<u>Code</u>	<u>Classification</u>
0	Non-farm
1	Farm



## Part A. INDEX TO TABULATIONS

<i>Tabulation number</i>	<i>Tabulation</i>	<i>Geographic level</i>	<i>Page reference to Part B</i>
SD5	Farm and Non-Farm Dwellings Farm and non-farm dwellings	B	37

Geographic level : A - Capital city/balance; B - Section (major urban, other urban, rural); C - State; D - C.D., L.G.A.; E - L.G.A., Statistical Division; F - Electoral division; G - Australia; H - Urban, rural, Australia; I - Journey to work study zone; J - Statistical division, urban, rural; K - Queanbeyan (M); L - A.C.T., excluding Jervis Bay.

## FERTILITY ANALYSIS

## ISSUE

<u>Code</u>	<u>Classification</u>
0-14+	Number of issue
15	Not stated

## Part A. INDEX TO TABULATIONS

<i>Tabulation number</i>	<i>Tabulation</i>	<i>Geographic level</i>	<i>Page reference to Part B</i>
S20	Fertility Analysis - Issue Issue	B	31
S21	Issue x marital status	B	31

Geographic level : A - Capital city/balance; B - Section (major urban, other urban, rural); C - State; D - C.D., L.G.A.; E - L.G.A., Statistical Division; F - Electoral division; G - Australia; H - Urban, rural, Australia; I - Journey to work study zone; J - Statistical division, urban, rural; K - Queanbeyan (M); L - A.C.T., excluding Jervis Bay.

## FLATS - NUMBER OF

<u>Code</u>	<u>Classification</u>
0	Not applicable
1	1 flat
2	2 flats
3	3-8 flats
4	9-16 flats
5	17-32 flats
6	33+ flats

## Part A. INDEX TO TABULATIONS

<i>Tabulation number</i>	<i>Tabulation</i>	<i>Geographic level</i>	<i>Page reference to Part B</i>
B2	Flats - Number of Number of flats x number of inmates in flat x size of block of flats	C	53
P31	Number of flats x number of inmates in flat x size of block of flats	C	10

Geographic level : A - Capital city/balance; B - Section (major urban, other urban, rural); C - State; D - C.D., L.G.A.; E - L.G.A., Statistical Division; F - Electoral division; G - Australia; H - Urban, rural, Australia; I - Journey to work study zone; J - Statistical division, urban, rural; K - Queanbeyan (M); L - A.C.T., excluding Jervis Bay.

## FLATS - SIZE OF BLOCK

<u>Code</u>	<u>Classification</u>
0	Not applicable
1	1 flat
2	2 flats
3	3-8 flats
4	9-16 flats
5	17-32 flats
6	33+ flats

## Part A. INDEX TO TABULATIONS

Tabulation number	Tabulation	Geographic level	Page reference to Part B
	Flats - Size of Block		
SD21	Size of block of flats x number of inmates in flat	B	42
* B7	Size of block of flats x number of inmates in flat	E	71
* B8	Size of block of flats x number of inmates in flat	F	82
* 3CD39	Size of block of flats x number of inmates in flat	D	103
B2	Size of block of flats x number of inmates in flat x number of flats	C	53
P31	Size of block of flats x number of inmates in flat x number of flats	C	10
* 5CD27	Size of block x population in flats	D	108

Geographic level : A - Capital city/balance; B - Section (major urban, other urban, rural); C - State; D - C.D., L.G.A.; E - L.G.A., Statistical Division; F - Electoral division; G - Australia; H - Urban, rural, Australia; I - Journey to work study zone; J - Statistical division, urban, rural; K - Queanbeyan (M); L - A.C.T., excluding Jervis Bay.

## FURNISHED/UNFURNISHED

<u>Code</u>	<u>Classification</u>
0	Not applicable
1	Furnished
2	Unfurnished



## Part A. INDEX TO TABULATIONS

<i>Tabulation number</i>	<i>Tabulation</i>	<i>Geographic level</i>	<i>Page reference to Part B</i>
	Furnished/Unfurnished		
42	Furnished/unfurnished x bathroom and kitchen facilities x class of dwelling x rent	A	134
39	Furnished/unfurnished x bedrooms x class of dwelling x rent	A	133
P70	Furnished/unfurnished x birthplace of head x class of dwelling x nature of occupancy x period of residence of head x rent	C	23
49	Furnished/unfurnished x class of dwelling x electricity and gas facilities x rent	A	137
53	Furnished/unfurnished x class of dwelling x inmates x rent x rooms	A	138
45	Furnished/unfurnished x class of dwelling x method of sewage disposal x rent	A	135
94	Furnished/unfurnished x class of dwelling x material of outer walls x nature of occupancy x occupational status of head x rent x rooms	A	152
51	Furnished/unfurnished x class of dwelling x nature of occupancy x rent	A	137
P47	Furnished/unfurnished x class of dwelling x rent	C	15
SD18	Furnished/unfurnished x class of dwelling x nature of occupancy x rent	B	41

Geographic level : A - Capital city/balance; B - Section (major urban, other urban, rural); C - State; D - C.D., L.G.A.; E - L.G.A., Statistical Division; F - Electoral division; G - Australia; H - Urban, rural, Australia; I - Journey to work study zone; J - Statistical division, urban, rural; K - Queanbeyan (M); L - A.C.T., excluding Jervis Bay.

HEAD OF HOUSE

## Part A. INDEX TO TABULATIONS

Tabulation number	Tabulation	Geographic level	Page reference to Part B
	Head of House		
(a)	Age of head x birthplace of head x class of dwelling x nature of occupancy of head x period of residence of head	A	172
(a)	Age of head x birthplace of head x class of dwelling x nature of occupancy of head x period of residence of head	A	174
55	Age of head x class of dwelling x marital status of head x nature of occupancy of head	A	139
90	Age of head x class of dwelling x marital status of head x nature of occupancy of head	A	150
88	Age of head x class of dwelling x nature of occupancy of head x occupation of head	A	150
92	Age of head x class of dwelling x nature of occupancy of head x occupation of head	A	151
91	Age of head x class of dwelling x nature of occupancy of head x occupational status of head	A	151
(a)	Age of head x class of dwelling x nature of occupancy of head x occupational status of head	A	172
(a)	Age of head x class of dwelling x nature of occupancy of head x qualifications (obtained) of head	A	174
(a)	Age of head x class of dwelling x nature of occupancy of head x qualifications (obtained) of head	A	173
(a)	Age of head x class of dwelling x nature of occupancy of head x schooling of head	A	171
P68	Bedrooms x birthplace of head x class of dwelling x inmates x period of residence of head	C	22

Geographic level : A - Capital city/balance; B - Section (major urban, other urban, rural); C - State; D - C.D., L.G.A.; E - L.G.A., Statistical Division; F - Electoral division; G - Australia; H - Urban, rural, Australia; I - Journey to work study zone; J - Statistical division, urban, rural; K - Queanbeyan (M); L - A.C.T., excluding Jervis Bay.

(a) Not yet known

## Part A. INDEX TO TABULATIONS

Tabulation number	Tabulation	Geographic level	Page reference to Part B
	Head of House - <i>continued</i>		
P70	Birthplace of head x class of dwelling x furnished/unfurnished x nature of occupancy x period of residence of head x rent	C	23
P67	Birthplace of head x class of dwelling x marital status of head x nature of occupancy x period of residence of head	C	22
P69	Birthplace of head x class of dwelling x nature of occupancy x number of families x period of residence of head	C	23
P65	Birthplace of head x family class x marital status of head x occupational status of head x period of residence of head	C	21
96	Class of dwelling x electricity and gas facilities and television x occupational status of head	A	152
94	Class of dwelling x furnished/unfurnished x material of outer walls x nature of occupancy x occupational status of head x rent x rooms	A	152
95	Class of dwelling x inmates x nature of occupancy x occupational status of head x rooms	A	152
97	Class of dwelling x method of sewage disposal x occupational status of head	A	153
56	Class of dwelling x motor vehicles x occupational status of head	A	139
89	Class of dwelling x nature of occupancy of head x occupation of head x second homes	A	150
93	Class of dwelling x nature of occupancy of head x occupation of head x second homes	A	151

Geographic level : A - Capital city/balance; B - Section (major urban, other urban, rural); C - State; D - C.D., L.G.A.; E - L.G.A., Statistical Division; F - Electoral division; G - Australia; H - Urban, rural, Australia; I - Journey to work study zone; J - Statistical division, urban, rural; K - Queanbeyan (M); L - A.C.T., excluding Jervis Bay.

## HOURS WORKED

<u>Code</u>	<u>Classification</u>
0	Not applicable
1	1-14 hours
2	15-19 hours
3	20-29 hours
4	30-34 hours
5	35-39 hours
6	40 hours
7	41-44 hours
8	45-48 hours
9	49+ hours
10	Not stated

## Part A. INDEX TO TABULATIONS

Tabulation number	Tabulation	Geographic level	Page reference to Part B
	Hours Worked		
1	Hours worked x activity x occupational status	A	121
81	Hours worked x age x industry x number of jobs	A	147
79	Hours worked x age x number of jobs x marital status	A	147
80	Hours worked x age x number of jobs x occupation	A	147
74	Hours worked x birthplace x industry	A	145
P66	Hours worked x birthplace x number of jobs x marital status x period of residence	C	21
75	Hours worked x birthplace x occupation	A	146
84	Hours worked x industry x number of jobs x occupational status	A	148
S25	Hours worked x number of jobs	B	33
82	Hours worked x number of jobs x marital status x occupational status	A	148
22	Hours worked x number of jobs x occupation	A	128
83	Hours worked x number of jobs x occupational status	A	148
20	Hours worked x number of jobs x occupational status	A	127
30	Hours worked x number of jobs x occupation x qualifications (obtained)	A	130

Geographic level : A - Capital city/balance; B - Section (major urban, other urban, rural); C - State; D - C.D., L.G.A.; E - L.G.A., Statistical Division; F - Electoral division; G - Australia; H - Urban, rural, Australia; I - Journey to work study zone; J - Statistical division, urban, rural; K - Queanbeyan (M); L - A.C.T., excluding Jervis Bay.

## HOUSEHOLD CLASS

<u>Code</u>		<u>Classification</u>
3CD, B7, B8	5CD, ACD	
1	}	Single family household of one person
2		Single family household of more than one person
3	1	Primary family unit and related secondary family unit(s) and/or person(s)
4	2	Primary family unit of one member and unrelated secondary family unit(s) and/or person(s)
5	3	Primary family unit of more than one member and unrelated secondary family unit(s) and/or person(s)
6	4	Primary family unit and related secondary family unit(s) and/or person(s) and unrelated secondary family unit(s) and/or person(s)

## Part A. INDEX TO TABULATIONS

<i>Tabulation number</i>	<i>Tabulation</i>	<i>Geographic level</i>	<i>Page reference to Part B</i>
	Household Class		
* B7	Household class	E	72
* B8	Household class	F	83
* 3CD24	Household class	D	100
* 5CD24	Household class	D	108

Geographic level : A - Capital city/balance; B - Section (major urban, other urban, rural); C - State; D - C.D., L.G.A.; E - L.G.A., Statistical Division; F - Electoral division; G - Australia; H - Urban, rural, Australia; I - Journey to work study zone; J - Statistical division, urban, rural; K - Queanbeyan (M); L - A.C.T., excluding Jervis Bay.



## INDUSTRY

<u>Code</u>	<u>Classification</u>	<u>Code</u>	<u>Classification</u>
	DIVISION A: Agriculture, forestry, fishing and hunting -		DIVISION D: Electricity, gas and water -
00	Agriculture, forestry, fishing and hunting undefined	36	Electricity and gas
01	Agriculture	37	Water, sewerage and drainage
02	Services to agriculture		DIVISION E: Construction -
03	Forestry and logging	40	Construction undefined
04	Fishing and hunting	41	General construction
	DIVISION B: Mining -	42	Special-trade contracting
10	Mining undefined		DIVISION F: Wholesale and retail trade -
11	Metallic minerals	45	Wholesale and retail trade undefined
12	Coal	46-47	Wholesale trade
13	Crude petroleum (including natural gas)	48	Retail trade
14	Construction materials		DIVISION G: Transport and storage -
15	Other non-metallic minerals	50	Transport and storage undefined
16	Services to mining	51	Road transport
	DIVISION C: Manufacturing -	52	Railway transport
20	Manufacturing undefined	53	Water transport
21-22	Food, beverages and tobacco	54	Air transport
23	Textiles	55	Other transport and storage
24	Clothing and footwear (including knitting mills)		DIVISION H: Communication -
25	Wood, wood products and furniture (except sheet metal)	56	Communication
26	Paper and paper products, printing and publishing		DIVISION I: Finance, insurance, real estate and business services -
27	Chemical, petroleum and coal products	60	Finance, insurance, real estate and business services undefined
28	Glass, clay and other non-metallic mineral products	61	Finance and investment
29	Basic metal products	62	Insurance
31	Fabricated metal products	63	Real estate and business services
32	Transport equipment		DIVISION J: Public administration and defence -
33	Other industrial machinery and equipment and household appliances	70	Public administration and defence undefined
34	Leather, rubber and plastic products and manufacturing n.e.c.	71	Public administration
		72	Defence

INDUSTRY - *continued*

<u>Code</u>	<u>Classification</u>
	DIVISION K: Community services -
80	Community services undefined
81	Health
82	Education, libraries, museums and art galleries
83	Welfare and charitable services and religious institutions
84	Other community services
	DIVISION L: Entertainment, recreation, restaurants, hotels and personal services -
90	Entertainment, recreation, restaurants, hotels and personal services undefined
91	Entertainment and recreational services
92	Restaurants, hotels and clubs
93	Personal services
94	Private households employing staff
	DIVISION M: Non-classifiable establishments -
99	Non-classifiable establishments

## Part A. INDEX TO TABULATIONS

Tabulation number	Tabulation	Geographic level	Page reference to Part B
	Industry		
S26(B)	Industry	B	33
* 3CD21	Industry	D	100
* 5CD14	Industry	D	106
B1	Industry	C	48
P10	Industry	C	3
* B7	Industry	E	69
* B8	Industry	F	80
71	Industry (stated)	C	144
B5	Industry x age	C	62
81	Industry x age x hours worked x number of jobs	A	147
102	Industry x age x marital status	A	154
101	Industry x age x occupation	A	154
3	Industry x age x occupational status	A	121
103	Industry x age x qualifications (studied)	A	155
B4	Industry x birthplace	C	59
B5	Industry x birthplace	C	62
74	Industry x birthplace x hours worked	A	145
P63	Industry x birthplace x marital status x period of residence	C	20
73	Industry x birthplace x occupation	A	145
P64	Industry x birthplace x period of residence	C	21
104	Industry x birthplace x period of residence	A	155
86	Industry x birthplace x qualifications (obtained)	C	149
85	Industry x birthplace x qualifications (studied)	C	148
107	Industry x destination L.G.A. x origin L.G.A. x occupation	I	157
108	Industry x origin L.G.A. x destination L.G.A. x occupation	I	157

Geographic level : A - Capital city/balance; B - Section (major urban, other urban, rural); C - State; D - C.D., L.G.A.; E - L.G.A., Statistical Division; F - Electoral division; G - Australia; H - Urban, rural, Australia; I - Journey to work study zone; J - Statistical division, urban, rural; K - Queanbeyan (M); L - A.C.T., excluding Jervis Bay.

## Part A. INDEX TO TABULATIONS

Tabulation number	Tabulation	Geographic level	Page reference to Part B
	Industry -continued		
112	Industry x destination zone	I	158
115	Industry x destination zone x origin suburb	I	159
114	Industry x origin suburb x destination zone	I	157
109	Industry x origin zone x destination zone x occupation	I	157
84	Industry x hours worked x number of jobs x occupational status	A	148
68	Industry x industry sector	K	143
69	Industry x industry sector	L	143
70	Industry x industry sector	C	144
S26(A)	Industry x industry sector	B	33
P18	Industry x industry sector x occupational status	C	6
P38	Industry x industry sector x occupational status	C	12
72	Industry x number of jobs	C	144
21	Industry x occupation x occupational status	C	127
29	Industry x occupation x occupational status x qualifications (obtained)	C	130
B5	Industry x occupational status	C	62
SP001	Industry x occupational status	E	175
B5	Industry x qualifications (obtained)	C	63

Geographic level : A - Capital city/balance; B - Section (major urban, other urban, rural); C - State; D - C.D., L.G.A.; E - L.G.A., Statistical Division; F - Electoral division; G - Australia; H - Urban, rural, Australia; I - Journey to work study zone; J - Statistical division, urban, rural; K - Queanbeyan (M); L - A.C.T., excluding Jervis Bay.

INDUSTRY SECTOR

Classification

Commonwealth government

Other government

Non-government

## Part A. INDEX TO TABULATIONS

<i>Tabulation number</i>	<i>Tabulation</i>	<i>Geographic level</i>	<i>Page reference to Part B</i>
	Industry Sector		
* 3CD23	Industry sector	D	100
* 5CD15	Industry sector	D	106
110	Industry sector x destination zone x origin L.G.A. x occupation	I	158
68	Industry sector x industry	K	143
69	Industry sector x industry	L	143
70	Industry sector x industry	C	144
S26(A)	Industry sector x industry	B	33
P18	Industry sector x industry x occupational status	C	6
P38	Industry sector x industry x occupational status	C	12
S27(A)	Industry sector x occupation	B	34

Geographic level : A - Capital city/balance; B - Section (major urban, other urban, rural); C - State; D - C.D., L.G.A.; E - L.G.A., Statistical Division; F - Electoral division; G - Australia; H - Urban, rural, Australia; I - Journey to work study zone; J - Statistical division, urban, rural; K - Queanbeyan (M); L - A.C.T., excluding Jervis Bay.

A80

INMATES

## Part A. INDEX TO TABULATIONS

<i>Tabulation number</i>	<i>Tabulation</i>	<i>Geographic level</i>	<i>Page reference to Part B</i>
	Inmates		
P30	Inmates x bedrooms	C	9
P68	Inmates x bedrooms x birthplace of head x class of dwelling x period of residence of head	C	22
P43	Inmates x bedrooms x class of dwelling	C	14
38	Inmates x bedrooms x class of dwelling	A	133
B2	Inmates x bedrooms x class of dwelling	C	53
* B7	Inmates x class of dwelling	E	72
* B8	Inmates x class of dwelling	F	83
* 3CD27	Inmates x class of dwelling	D	101
* 5CD26	Inmates x class of dwelling	D	108
B2	Inmates x class of dwelling	B	49
53	Inmates x class of dwelling x furnished/unfurnished x rent x rooms	A	138
95	Inmates x class of dwelling x nature of occupancy x occupational status of head x rooms	A	152
52	Inmates x class of dwelling x rooms	A	138
B2	Inmates x class of dwelling x rooms	C	53
P49	Inmates x class of dwelling x rooms	C	16
50	Inmates x class of dwelling x motor vehicles	A	137
121	Inmates (employed) x motor vehicles x origin zone	I	160
P29	Inmates x rooms	C	9

Geographic level : A - Capital city/balance; B - Section (major urban, other urban, rural); C - State; D - C.D., L.G.A.; E - L.G.A., Statistical Division; F - Electoral division; G - Australia; H - Urban, rural, Australia; I - Journey to work study zone; J - Statistical division, urban, rural; K - Queanbeyan (M); L - A.C.T., excluding Jervis Bay.



## INMATES IN FLAT - NUMBER OF

CodeClassification

0-8191

Number of inmates in flat

## Part A. INDEX TO TABULATIONS

Tabulation number	Tabulation	Geographic level	Page reference to Part B
	Inmates in Flat - Number of		
SD21	Number of inmates in flat x number of flats x size of block of flats	B	42
B2	Number of inmates x number of flats x size of block of flats	C	53
* B7	Number of inmates in flat x size of block of flats	E	71
* B8	Number of inmates in flat x size of block of flats	F	82
* 3CD39	Number of inmates in flat x size of block of flats	D	103
P31	Number of inmates in flat x size of block of flats x number of flats	C	10

Geographic level : A - Capital city/balance; B - Section (major urban, other urban, rural); C - State; D - C.D., L.G.A.; E - L.G.A., Statistical Division; F - Electoral division; G - Australia; H - Urban, rural, Australia; I - Journey to work study zone; J - Statistical division, urban, rural; K - Queanbeyan (M); L - A.C.T., excluding Jervis Bay.

## JOBS - NUMBER OF

<u>Code</u>	<u>Classification</u>
0	1 job
1	2 or more jobs

## Part A. INDEX TO TABULATIONS

<i>Tabulation number</i>	<i>Tabulation</i>	<i>Geographic level</i>	<i>Page reference to Part B</i>
	Jobs - Number of		
81	Number of jobs x age x hours worked x industry	A	147
79	Number of jobs x age x hours worked x marital status	A	147
80	Number of jobs x age x hours worked x occupation	A	147
P66	Number of jobs x birthplace x hours worked x marital status x period of residence	C	21
S25	Number of jobs x hours worked	B	33
84	Number of jobs x hours worked x industry x occupational status	A	148
82	Number of jobs x hours worked x marital status x occupational status	A	148
22	Number of jobs x hours worked x occupation	A	128
83	Number of jobs x hours worked x occupation x occupational status	A	148
30	Number of jobs x hours worked x occupation x qualifications (obtained)	A	130
20	Number of jobs x hours worked x occupational status	A	127
72	Number of jobs x industry	C	144

Geographic level : A - Capital city/balance; B - Section (major urban, other urban, rural); C - State; D - C.D., L.G.A.; E - L.G.A., Statistical Division; F - Electoral division; G - Australia; H - Urban, rural, Australia; I - Journey to work study zone; J - Statistical division, urban, rural; K - Queanbeyan (M); L - A.C.T., excluding Jervis Bay.

## JOURNEY TO WORK

<u>State</u>	<u>Study zone</u>
New South Wales	Sydney - Wollongong Newcastle
Victoria	Melbourne - Geelong
Queensland	Brisbane - Gold Coast Toowoomba Rockhampton Townsville
South Australia	Adelaide
Western Australia	Perth
Tasmania	Hobart Launceston
Australian Capital Territory	Canberra (including Queanbeyan)

## Part A. INDEX TO TABULATIONS

Tabulation number	Tabulation	Geographic level	Page reference to Part B
	Journey to Work		
62	Age x destination zone (employed)	I	141
63	Age x destination zone (students)	I	141
66	Age x destination zone x origin zone (employed)	I	142
67	Age x destination zone x origin zone (students)	I	143
60	Age x origin zone (employed)	I	140
61	Age x origin zone (students)	I	141
64	Age x origin zone x destination zone (employed)	I	142
65	Age x origin zone x destination zone (students)	I	142
107	Destination L.G.A. x origin L.G.A. x industry x occupation	I	157
115	Destination zone x origin suburb x industry (employed)	I	159
120	Destination zone x origin suburb (students)	I	160
110	Destination zone x origin L.G.A. x industry sector x occupation (employed)	I	158
112	Industry x destination zone (employed)	I	158
113	Occupation x destination zone (employed)	I	158
108	Origin L.G.A. x destination L.G.A. x occupation x industry (employed)	I	157
111	Origin region x destination region x occupation x age (employed)	I	158
114	Origin suburb x destination zone x industry (employed)	I	159
119	Origin suburb x destination zone (students)	I	160
116	Origin suburb x number of employed persons x number of motor vehicles	I	159
118	Origin zone x class of non-private dwelling (inmates)	I	159
117	Origin zone x class of rented occupied private dwelling x rooms x rent	I	159

Geographic level : A - Capital city/balance; B - Section (major urban, other urban, rural); C - State; D - C.D., L.G.A.; E - L.G.A., Statistical Division; F - Electoral division; G - Australia; H - Urban, rural, Australia; I - Journey to work study zone; J - Statistical division, urban, rural; K - Queanbeyan (M); L - A.C.T., excluding Jervis Bay.

## Part A. INDEX TO TABULATIONS

Tabulation number	Tabulation	Geographic level	Page reference to Part B
	Journey to Work - <i>continued</i>		
109	Origin zone x destination zone x industry x occupation (employed)	I	157
121	Origin zone x inmates employed x number of motor vehicles	I	160
122	Origin zone x number of motor vehicles x occupational status x occupation of heads of households	I	161

Geographic level : A - Capital city/balance; B - Section (major urban, other urban, rural); C - State; D - C.D., L.G.A.; E - L.G.A., Statistical Division; F - Electoral division; G - Australia; H - Urban, rural, Australia; I - Journey to work study zone; J - Statistical division, urban, rural; K - Queanbeyan (M); L - A.C.T., excluding Jervis Bay.

LABOUR FORCE PARTICIPATION RATES



## Part A. INDEX TO TABULATIONS

<i>Tabulation number</i>	<i>Tabulation</i>	<i>Geographic level</i>	<i>Page reference to Part B</i>
B5	Labour Force Participation Rates Labour force participation rates x age x marital status	B	60

Geographic level : A - Capital city/balance; B - Section (major urban, other urban, rural); C - State; D - C.D., L.G.A.; E - L.G.A., Statistical Division; F - Electoral division; G - Australia; H - Urban, rural, Australia; I - Journey to work study zone; J - Statistical division, urban, rural; K - Queanbeyan (M); L - A.C.T., excluding Jervis Bay.

## LABOUR FORCE STATUS

<u>Code</u>	<u>Classification</u>
1	In labour force
2	Not in labour force

## Part A. INDEX TO TABULATIONS

<i>Tabulation number</i>	<i>Tabulation</i>	<i>Geographic level</i>	<i>Page reference to Part B</i>
	Labour Force Status		
P11	Labour force status x activity	C	3
58	Labour force status x activity	B	27

Geographic level : A - Capital city/balance; B - Section (major urban, other urban, rural); C - State; D - C.D., L.G.A.; E - L.G.A., Statistical Division; F - Electoral division; G - Australia; H - Urban, rural, Australia; I - Journey to work study zone; J - Statistical division, urban, rural; K - Queanbeyan (M); L - A.C.T., excluding Jervis Bay.

## MARITAL STATUS

<u>Code</u>	<u>Classification</u>
0	Never married, age less than 15
1	Never married, other
2	Now married
3	Permanently separated
4	Divorced
5	Widowed

## Part A. INDEX TO TABULATIONS

Tabulation number	Tabulation	Geographic level	Page reference to Part B
	Marital Status		
* 5CD7	Marital status	D	105
B1	Marital status	G	44
* B7	Marital status	E	65
* B7	Marital status (labour force)	E	70
* B8	Marital status	F	76
* B8	Marital status (labour force)	F	81
* 3CD4	Marital status	D	97
* 3CD5	Marital status (labour force)	D	97
S6	Marital status	B	26
P2	Marital status	C	1
* 5CD16	Marital status (labour force)	D	106
(a)	Marital status x activity x age	A	165
B3	Marital status x activity x employment status	C	55
B3	Marital status x age	C	55
B3	Marital status x age x birthplace	C	56
B4	Marital status x age x birthplace	C	56
P14	Marital status x age x birthplace	C	4
P36	Marital status x age x birthplace	C	11
P51	Marital status x age x birthplace	C	16
(a)	Marital status x age x birthplace	A	165
33	Marital status x age x class of dwelling	A	131
B5	Marital status x age x employment status	C	60
P37	Marital status x age x employment status	C	12
79	Marital status x age x hours worked x number of jobs	A	147
102	Marital status x age x industry	A	154
B5	Marital status x age x labour force participation rates	B	60
B3	Marital status x age x nationality	C	56

Geographic level : A - Capital city/balance; B - Section (major urban, other urban, rural); C - State; D - C.D., L.G.A.; E - L.G.A., Statistical Division; F - Electoral division; G - Australia; H - Urban, rural, Australia; I - Journey to work study zone; J - Statistical division, urban, rural; K - Queanbeyan (M); L - A.C.T., excluding Jervis Bay.

(a) Not yet known

## Part A. INDEX TO TABULATIONS

Tabulation number	Tabulation	Geographic level	Page reference to Part B
	Marital Status -continued		
4	Marital status x age x occupation	A	122
28	Marital status x age x occupation x qualifications (obtained)	A	130
(a)	Marital status x age x qualifications (obtained)	A	164
(a)	Marital status x age x qualifications (studied)	A	164
(a)	Marital status x age x race	A	165
(a)	Marital status x age x religion	A	165
(a)	Marital status x age x schooling	A	171
32	Marital status x age x usual residence	C	131
10	Marital status x birthplace x employment status	A	124
P66	Marital status x birthplace x hours worked x number of jobs x period of residence	C	21
P63	Marital status x birthplace x industry x period of residence	C	20
9	Marital status x birthplace x occupation	A	123
P34	Marital status x duration of widowhood	C	11
P12	Marital status x employment status	C	4
82	Marital status x hours worked x number of jobs x occupational status	A	148
S20	Marital status x issue	B	31
S24	Marital status x occupational status	B	32
55	Marital status of head x age of head x class of dwelling x nature of occupancy of head	A	139
90	Marital status of head x age of head x class of dwelling x nature of occupancy of head	A	150
P67	Marital status of head x birthplace of head x class of dwelling x nature of occupancy x period of residence of head	C	22

Geographic level : A - Capital city/balance; B - Section (major urban, other urban, rural); C - State; D - C.D., L.G.A.; E - L.G.A., Statistical Division; F - Electoral division; G - Australia; H - Urban, rural, Australia; I - Journey to work study zone; J - Statistical division, urban, rural; K - Queanbeyan (M); L - A.C.T., excluding Jervis Bay.

(a) Not yet known

## Part A. INDEX TO TABULATIONS

<i>Tabulation number</i>	<i>Tabulation</i>	<i>Geographic level</i>	<i>Page reference to Part B</i>
P65	Marital Status - <i>continued</i> Marital status of head x birthplace of head x family class x occupational status of head x period of residence of head	C	21

Geographic level : A - Capital city/balance; B - Section (major urban, other urban, rural); C - State; D - C.D., L.G.A.; F - L.G.A., Statistical Division; F - Electoral division; G - Australia; H - Urban, rural, Australia; I - Journey to work study zone; J - Statistical division, urban, rural; K - Queanbeyan (M); L - A.C.T., excluding Jervis Bay.

## MATERIAL OF OUTER WALLS

<u>Code</u>	<u>Classification</u>
0	Brick
1	Brick veneer
2	Stone
3	Concrete
4	Timber
5	Metal
6	Fibro-cement
7	Other



## Part A. INDEX TO TABULATIONS

Tabulation number	Tabulation	Geographic level	Page reference to Part B
	Material of Outer Walls		
B2	Material of outer walls x class of dwelling	C	50
* B7	Material of outer walls x class of dwelling	E	75
* B8	Material of outer walls x class of dwelling	F	86
* 3CD30	Material of outer walls x class of dwelling	D	101
* 5CD33	Material of outer walls x class of dwelling	D	109
SD7	Material of outer walls x class of dwelling	B	38
P21	Material of outer walls x class of dwelling	C	7
94	Material of outer walls x class of dwelling x furnished/unfurnished x nature of occupancy x occupational status of head x rent x rooms	A	152
34	Material of outer walls x class of dwelling x rooms	A	132

Geographic level : A - Capital city/balance; B - Section (major urban, other urban, rural); C - State; D - C.D., L.G.A.; E - L.G.A., Statistical Division; F - Electoral division; G - Australia; H - Urban, rural, Australia; I - Journey to work study zone; J - Statistical division, urban, rural; K - Queanbeyan (M); L - A.C.T., excluding Jervis Bay.

## METHOD OF SEWAGE DISPOSAL

<u>Code</u>	<u>Classification</u>
1	Flush toilet to public sewer
2	Flush toilet, other
3	Sanitary pan collection
4	Other
5	Not stated

## Part A. INDEX TO TABULATIONS

Tabulation number	Tabulation	Geographic level	Page reference to Part B
	Method of Sewage Disposal		
B2	Method of sewage disposal	B	52
46	Method of sewage disposal x bathroom and kitchen facilities x class of dwelling	B	136
B2	Method of sewage disposal x class of dwelling	C	52
* B7	Method of sewage disposal x class of dwelling	E	74
* B8	Method of sewage disposal x class of dwelling	F	85
* 3CD34	Method of sewage disposal x class of dwelling	D	103
SD12	Method of sewage disposal x class of dwelling	B	39
P28	Method of sewage disposal x class of dwelling	C	9
* 5CD34	Method of sewage disposal x class of dwelling	D	109
45	Method of sewage disposal x class of dwelling x furnished/unfurnished x rent	A	135
43	Method of sewage disposal x class of dwelling x nature of occupancy	A	135
44	Method of sewage disposal x class of dwelling x nature of occupancy	A	135
97	Method of sewage disposal x class of dwelling x occupational status of head	A	153

Geographic level : A - Capital city/balance; B - Section (major urban, other urban, rural); C - State; D - C.D., L.G.A.; E - L.G.A., Statistical Division; F - Electoral division; G - Australia; H - Urban, rural, Australia; I - Journey to work study zone; J - Statistical division, urban, rural; K - Queanbeyan (M); L - A.C.T., excluding Jervis Bay.

## MOTOR VEHICLES

<u>Code</u>	<u>Classification</u>
0-4+	Number of motor vehicles
5	Not stated

## Part A. INDEX TO TABULATIONS

Tabulation number	Tabulation	Geographic level	Page reference to Part B
	Motor Vehicles		
B2	Motor vehicles x class of dwelling	B	51
* B7	Motor vehicles x class of dwelling	E	74
* B8	Motor vehicles x class of dwelling	F	85
* 3CD35	Motor vehicles x class of dwelling	D	103
* 5CD36	Motor vehicles x class of dwelling	D	109
SD20	Motor vehicles x class of dwelling	B	42
P46	Motor vehicles x class of dwelling	C	15
50	Motor vehicles x class of dwelling x inmates	A	137
56	Motor vehicles x class of dwelling x occupational status of head	A	139
116	Motor vehicles x employed persons x origin suburb	I	159
121	Motor vehicles x inmates (employed) x origin zone	I	160
122	Motor vehicles x occupation of head x occupational status x origin zone	I	161

Geographic level : A - Capital city/balance; B - Section (major urban, other urban, rural); C - State; D - C.D., L.G.A.; E - L.G.A., Statistical Division; F - Electoral division; G - Australia; H - Urban, rural, Australia; I - Journey to work study zone; J - Statistical division, urban, rural; K - Queanbeyan (M); L - A.C.T., excluding Jervis Bay.

## NATIONALITY

<u>Code</u>	<u>Classification</u>
0	British, Australian born
1	British, other
2	Dutch
3	German
4	Greek
5	Irish
6	Italian
7	Polish
8	U.S. American
9	Yugoslavian
10	Other, same as birthplace
11	Other
12	Stateless

## Part A. INDEX TO TABULATIONS

<i>Tabulation number</i>	<i>Tabulation</i>	<i>Geographic level</i>	<i>Page reference to Part B</i>
	Nationality		
B1	Nationality	C	45
S10(A)	Nationality	B	28
S11(B)	Nationality	B	28
* B7	Nationality	E	66
* B8	Nationality	F	77
31	Nationality x age	A	131
B3	Nationality x age x marital status	C	56

Geographic level : A - Capital city/balance; B - Section (major urban, other urban, rural); C - State; D - C.D., L.G.A.; E - L.G.A., Statistical Division; F - Electoral division; G - Australia; H - Urban, rural, Australia; I - Journey to work study zone; J - Statistical division, urban, rural; K - Queanbeyan (M); L - A.C.T., excluding Jervis Bay.

## NATIONALITY (BIRTHPLACE)

<u>Code</u>	<u>Classification</u>
0	British
1	Nationality same as birthplace
2	Other



## Part A. INDEX TO TABULATIONS

<i>Tabulation number</i>	<i>Tabulation</i>	<i>Geographic level</i>	<i>Page reference to Part B</i>
	Nationality (birthplace)		
(a)	Nationality x age x birthplace	A	164
B4	Nationality x birthplace	C	57
* B7	Nationality x birthplace	E	66
* B8	Nationality x birthplace	F	77
P13	Nationality x birthplace	C	4
B4	Nationality x birthplace (percentage)	C	57
11	Nationality x birthplace x period of residence	A	124
* 5CD9	Nationality x birthplace x period of residence	D	105

Geographic level : A - Capital city/balance; B - Section (major urban, other urban, rural); C - State; D - C.D., L.G.A.; E - L.G.A., Statistical Division; F - Electoral division; G - Australia; H - Urban, rural, Australia; I - Journey to work study zone; J - Statistical division, urban, rural; K - Queanbeyan (M); L - A.C.T., excluding Jervis Bay.

## OCCUPANCY - NATURE OF

<u>Code</u>	<u>Classification</u>
0	Non-private dwelling
1	Owner (including purchaser)
2	Tenant of State Housing Authority
3	Tenant of employer
4	Tenant, other
5	Other
6	Not stated

## Part A. INDEX TO TABULATIONS

Tabulation number	Tabulation	Geographic level	Page reference to Part B
	Occupancy - Nature of		
40	Nature of occupancy x bathroom and kitchen facilities x class of dwelling	A	134
41	Nature of occupancy x bathroom and kitchen facilities x class of dwelling	A	134
37	Nature of occupancy x bedrooms x class of dwelling	A	133
P70	Nature of occupancy x birthplace of head x class of dwelling x furnished/unfurnished x period of residence of head x rent	C	23
P67	Nature of occupancy x birthplace of head x class of dwelling x marital status of head x period of residence	C	22
P69	Nature of occupancy x birthplace of head x class of dwelling x number of families x period of residence of head	C	23
B2	Nature of occupancy x class of dwelling	B	50
SD17	Nature of occupancy x class of dwelling	B	41
* B7	Nature of occupancy x class of dwelling	E	73
* B8	Nature of occupancy x class of dwelling	F	84
* 3CD36	Nature of occupancy x class of dwelling	D	103
* 5CD28	Nature of occupancy x class of dwelling	D	108
P20	Nature of occupancy x class of dwelling	C	6
57	Nature of occupancy x class of dwelling x date built x rooms	A	139
58	Nature of occupancy x class of dwelling x date built x rooms	A	140
94	Nature of occupancy x class of dwelling x furnished/unfurnished x material of outer walls x occupational status of head x rent x rooms	A	152
51	Nature of occupancy x class of dwelling x furnished/unfurnished x rent	A	137
47	Nature of occupancy x class of dwelling x gas and electricity facilities	A	136

Geographic level : A - Capital city/balance; B - Section (major urban, other urban, rural); C - State; D - C.D., L.G.A.; E - L.G.A., Statistical Division; F - Electoral division; G - Australia; H - Urban, rural, Australia; I - Journey to work study zone; J - Statistical division, urban, rural; K - Queanbeyan (M); L - A.C.T., excluding Jervis Bay.

## Part A. INDEX TO TABULATIONS

Tabulation number	Tabulation	Geographic level	Page reference to Part B
	Occupancy - Nature of - <i>continued</i>		
48	Nature of occupancy x class of dwelling x gas and electricity facilities	A	136
95	Nature of occupancy x class of dwelling x inmates x occupational status of head x rooms	A	152
43	Nature of occupancy x class of dwelling x method of sewage disposal	A	135
44	Nature of occupancy x class of dwelling x method of sewage disposal	A	135
SD18	Nature of occupancy x class of dwelling x rent x furnished/unfurnished	B	41
36	Nature of occupancy x class of dwelling x rooms	A	132
(a)	Nature of occupancy of head x age of head x birthplace of head x class of dwelling x period of residence of head	A	172
(a)	Nature of occupancy of head x age of head x birthplace of head x class of dwelling x period of residence of head	A	174
55	Nature of occupancy of head x age of head x class of dwelling x marital status of head	A	139
90	Nature of occupancy of head x age of head x class of dwelling x marital status of head	A	150
88	Nature of occupancy of head x age of head x class of dwelling x occupation of head	A	150
92	Nature of occupancy of head x age of head x class of dwelling x occupation of head	A	151
91	Nature of occupancy of head x age of head x class of dwelling x occupational status of head	A	151
(a)	Nature of occupancy of head x age of head x class of dwelling x occupational status of head	A	172

Geographic level : A - Capital city/balance; B - Section (major urban, other urban, rural); C - State; D - C.D., L.G.A.; E - L.G.A., Statistical Division; F - Electoral division; G - Australia; H - Urban, rural, Australia; I - Journey to work study zone; J - Statistical division, urban, rural; K - Queanbeyan (M); L - A.C.T., excluding Jervis Bay.

(a) Not yet known

## Part A. INDEX TO TABULATIONS

Tabulation number	Tabulation	Geographic level	Page reference to Part B
	Occupancy - Nature of - <i>continued</i>		
(a)	Nature of occupancy of head x age of head x class of dwelling x qualifications (obtained) of head	A	173
(a)	Nature of occupancy of head x age of head x class of dwelling x qualifications (obtained) of head	A	174
(a)	Nature of occupancy of head x age of head x class of dwelling x schooling of head	A	171
89	Nature of occupancy of head x class of dwelling x occupation of head x second homes	A	150
93	Nature of occupancy of head x class of dwelling x occupation of head x second homes	A	151

Geographic level : A - Capital city/balance; B - Section (major urban, other urban, rural); C - State; D - C.D., L.G.A.; E - L.G.A., Statistical Division; F - Electoral division; G - Australia; H - Urban, rural, Australia; I - Journey to work study zone; J - Statistical division, urban, rural; K - Queanbeyan (M); L - A.C.T., excluding Jervis Bay.

(a) Not yet known

## OCCUPATION

<u>Code</u>	<u>Classification</u>	<u>Code</u>	<u>Classification</u>
1	Architects, engineers and surveyors, professional	38	Telephone, telegraph, telecommunication operators
2	Chemists, physicists and other physical scientists	39	Postmasters, postmen and messengers
3	Biologists, veterinarians, agronomists and related scientists	40	Workers in transport and communication
4	Medical practitioners	41	Spinners, weavers, knitters, dyers and related workers
5	Dentists	42	Tailors, cutters, furriers and related workers
6	Nurses, including trainees	43	Leather cutters, lasters, sewers and related workers
7	Professional medical workers	44	Furnacemen, rollers, moulders, metal makers
8	Teachers	45	Instrument makers, jewellers and related workers
9	Clergy and members of religious orders	46	Metal tradesmen, mechanics, etc.
10	Law professionals	47	Electricians and related workers
11	Artists, entertainers, writers and related workers	48	Metal and electrical production - process workers
12	Draftsmen and technicians	49	Carpenters, wood machinists, etc.
13	Other professional, technical and related workers	50	Painters and decorators
14	Administrative and executive officials, government	51	Bricklayers, plasterers, construction workers
15	Employers, managers, workers on own account	52	Printing trades workers
16	Book-keepers and cashiers	53	Pottery, glass and clay workers
17	Stenographers and typists	54	Millers, bakers, food and drink workers
18	Other clerical workers	55	Chemical, sugar, paper, production - process workers
19	Insurance, real estate salesmen, valuers	56	Tobacco product makers
20	Commercial travellers and manufacturers agents	57	Rubber, plastic, concrete, production - process workers
21	Proprietors, shopkeepers, shop assistants, etc.	58	Packers, wrappers, labellers
22	Farmers and farm managers	59	Stationary engine, excavating, lifting operators
23	Farm workers including farm foremen	60	Storemen and freight handlers
24	Wool classers	61	Labourers not included elsewhere
25	Hunters and trappers	62	Fire brigade, police and protective workers
26	Fishermen and related workers	63	Housekeepers, cooks, maids etc.
27	Timber getters and other forestry workers	64	Waiters, bartenders
28	Miners, mineral prospectors and quarrymen	65	Caretakers, cleaners - buildings
29	Well drillers, oil, water and related workers	66	Barbers, hairdressers and beauticians
30	Mineral treaters	67	Laundrers, dry cleaners and pressers
31	Deck and engineer officers - ship	68	Athletes, sportsmen and related workers
32	Deck and engine room hands, ship and boatmen	69	Photographers and camera operators
33	Air pilots, navigators and flight engineers	70	Undertakers and crematorium workers
34	Drivers and firemen - rail transport	71	Service, sport, recreation workers
35	Drivers - road transport	72	Members of armed services
36	Guards and conductors - railway	73	Inadequately described or not stated
37	Inspectors, supervisors, controllers - transport		

## Part A. INDEX TO TABULATIONS

<i>Tabulation number</i>	<i>Tabulation</i>	<i>Geographic level</i>	<i>Page reference to Part B</i>
	Occupation		
B1	Occupation	C	48
* B7	Occupation	E	70
* B8	Occupation	F	81
* 3CD22	Occupation	D	100
S27 (B)	Occupation	B	34
P9	Occupation	C	3
* 5CD13	Occupation	D	106
B5	Occupation x age	C	61
87	Occupation x age x birthplace	A	149
78	Occupation x age x birthplace of parents	A	147
80	Occupation x age x hours worked x number of jobs	A	147
101	Occupation x age x industry	A	154
4	Occupation x age x marital status	A	122
28	Occupation x age x marital status x qualifications (obtained)	A	130
111	Occupation x age x origin region x destination region	I	158
76	Occupation x age x qualifications (obtained)	A	146
77	Occupation x age x qualifications (studied)	A	146
98	Occupation x age x schooling	A	153
P60	Occupation x Australian/overseas qualified x period of residence x qualifications (obtained)	C	19
P59	Occupation x Australian/overseas qualified x birthplace x qualifications (obtained)	C	19
B4	Occupation x birthplace	C	58
B5	Occupation x birthplace	C	61
18	Occupation x birthplace of parents	A	126
75	Occupation x birthplace x hours worked	A	146
73	Occupation x birthplace x industry	A	145

Geographic level : A - Capital city/balance; B - Section (major urban, other urban, rural); C - State; D - C.D., L.G.A.; E - L.G.A., Statistical Division; F - Electoral division; G - Australia; H - Urban, rural, Australia; I - Journey to work study zone; J - Statistical division, urban, rural; K - Queanbeyan (M); L - A.C.T., excluding Jervis Bay.

## Part A. INDEX TO TABULATIONS

Tabulation number	Tabulation	Geographic level	Page reference to Part B
	Occupation - <i>continued</i>		
9	Occupation x birthplace x marital status	A	123
P62	Occupation x birthplace x period of residence	C	20
105	Occupation x birthplace x period of residence	A	156
100	Occupation x birthplace x qualifications (obtained)	A	154
99	Occupation x birthplace x qualifications (studied)	A	153
113	Occupation x destination zone	I	158
109	Occupation origin zone x destination zone x industry	I	157
110	Occupation x destination zone x origin L.G.A. x industry sector	I	158
107	Occupation x destination L.G.A. x origin L.G.A. x industry	I	157
108	Occupation x origin L.G. A. x destination L.G.A. x industry	I	157
22	Occupation x hours worked x number of jobs	A	128
83	Occupation x hours worked x number of jobs x occupational status	A	148
30	Occupation x hours worked x number of jobs x qualifications (obtained)	A	130
S27 (A)	Occupation x industry sector	B	34
21	Occupation x industry x occupational status	C	127
29	Occupation x industry x occupational status x qualifications (obtained)	A	130
B5	Occupation x occupational status	C	60
14	Occupation x qualifications (obtained)	A	125
15	Occupation x qualifications (studied)	A	125
P40	Occupation x qualifications (obtained)	C	13
B5	Occupation x qualifications (obtained)	C	61

Geographic level : A - Capital city/balance; B - Section (major urban, other urban, rural); C - State; D - C.D., L.G.A.; E - L.G.A., Statistical Division; F - Electoral division; G - Australia; H - Urban, rural, Australia; I - Journey to work study zone; J - Statistical division, urban, rural; K - Queanbeyan (M); L - A.C.T., excluding Jervis Bay.



## Part A. INDEX TO TABULATIONS

Tabulation number	Tabulation	Geographic level	Page reference to Part B
	Occupation - <i>continued</i>		
88	Occupation of head x age of head x class of dwelling x nature of occupancy of head	A	150
92	Occupation of head x age of head x class of dwelling x nature of occupancy of head	A	151
89	Occupation of head x class of dwelling x nature of occupancy of head x second homes	A	150
93	Occupation of head x class of dwelling x nature of occupancy of head x second homes	A	151
122	Occupation of head x motor vehicles x occupational status x origin zone	I	161

Geographic level : A - Capital city/balance; B - Section (major urban, other urban, rural); C - State; D - C.D., L.G.A.; E - L.G.A., Statistical Division; F - Electoral division; G - Australia; H - Urban, rural, Australia; I - Journey to work study zone; J - Statistical division, urban, rural; K - Queanbeyan (M); L - A.C.T., excluding Jervis Bay.

## OCCUPATIONAL STATUS

<u>Code</u>	<u>Classification</u>
0	Aged 0-14 years
1	Employer
2	Own account worker
3	Wage earner
4	Unpaid helper
5	Unemployed
6	Looking for first job
7	Not in the work force

## Part A. INDEX TO TABULATIONS

<i>Tabulation number</i>	<i>Tabulation</i>	<i>Geographic level</i>	<i>Page reference to Part B</i>
	Occupational Status		
B1	Occupational status	C	48
* 3CD20	Occupational status	D	100
* 5CD20	Occupational status	D	107
* B7	Occupational status	E	69
* B8	Occupational status	F	80
P8	Occupational status	C	3
(a)	Occupational status x activity x age	A	171
P53	Occupational status x activity x birthplace	C	17
1	Occupational status x activity x hours worked	A	121
(a)	Occupational status x age x birthplace	A	170
P55	Occupational status x age x birthplace	C	18
3	Occupational status x age x industry	A	121
P54	Occupational status x age x period of residence	C	17
(a)	Occupational status x age x qualifications (obtained)	A	168
P56	Occupational status x Australian/overseas qualified x birthplace x qualifications (obtained)	C	18
P57	Occupational status x Australian/overseas qualified x period of residence x qualifications (obtained)	C	18
B4	Occupational status x birthplace	C	58
P52	Occupational status x birthplace x period of residence	C	17
106	Occupational status x birthplace x period of residence	A	156
P58	Occupational status x birthplace x period of residence x qualifications	C	19
P72	Occupational status x birthplace x period of residence x schooling	C	24
(a)	Occupational status x birthplace x qualifications (obtained)	A	167

Geographic level : A - Capital city/balance; B - Section (major urban, other urban, rural); C - State; D - C.D., L.G.A.; E - L.G.A., Statistical Division; F - Electoral division; G - Australia; H - Urban, rural, Australia; I - Journey to work study zone; J - Statistical division, urban, rural; K - Queanbeyan (M); L - A.C.T., excluding Jervis Bay.

(a) Not yet known

## Part A. INDEX TO TABULATIONS

Tabulation number	Tabulation	Geographic level	Page reference to Part B
	Occupational Status - <i>continued</i>		
(a)	Occupational status x birthplace x qualifications (studied)	A	167
20	Occupational status x hours worked x number of jobs	A	127
82	Occupational status x hours worked x number of jobs x marital status	A	148
83	Occupational status x hours worked x number of jobs x occupation	A	148
B5	Occupational status x industry	C	62
SP001	Occupational status x industry	E	175
P18	Occupational status x industry x industry sector	C	6
P38	Occupational status x industry x industry sector	C	12
21	Occupational status x industry x occupation	A	127
29	Occupational status x industry x occupation x qualifications (obtained)	A	130
S24	Occupational status x marital status	B	32
116	Occupational status (employed persons) x motor vehicles x origin suburb	I	159
122	Occupational status x motor vehicles x occupation of head x origin zone	I	161
B5	Occupational status x occupation	C	60
91	Occupational status of head x age of head x class of dwelling x nature of occupancy of head	A	151
(a)	Occupational status of head x age of head x class of dwelling x nature of occupancy of head	A	172
P65	Occupational status of head x birthplace of head x family class x marital status of head x period of residence of head	C	21
96	Occupational status of head x class of dwelling x electricity and gas facilities and television	B	152

Geographic level : A - Capital city/balance; B - Section (major urban, other urban, rural); C - State; D - C.D., L.G.A.; E - L.G.A., Statistical Division; F - Electoral division; G - Australia; H - Urban, rural, Australia; I - Journey to work study zone; J - Statistical division, urban, rural; K - Queanbeyan (M); L - A.C.T., excluding Jervis Bay.

(a) Not yet known

## Part A. INDEX TO TABULATIONS

<i>Tabulation number</i>	<i>Tabulation</i>	<i>Geographic level</i>	<i>Page reference to Part B</i>
	Occupational Status - <i>continued</i>		
94	Occupational status of head x class of dwelling x furnished/unfurnished x material of outer walls x nature of occupancy x rent x rooms	A	152
95	Occupational status of head x class of dwelling x inmates x nature of occupancy x rooms	A	152
97	Occupational status of head x class of dwelling x method of sewage disposal	A	153
56	Occupational status of head x class of dwelling x motor vehicles	A	159
84	Occupational status of head x hours worked x industry x number of jobs	A	158

Geographic level : A - Capital city/balance; B - Section (major urban, other urban, rural); C - State; D - C.D., L.G.A.; E - L.G.A., Statistical Division; F - Electoral division; G - Australia; H - Urban, rural, Australia; I - Journey to work study zone; J - Statistical division, urban, rural; K - Queanbeyan (M); L - A.C.T., excluding Jervis Bay.

## PARENTS - BIRTHPLACE

<u>Code</u>	<u>Classification</u>	
	<u>Birthplace of father</u>	<u>Birthplace of mother</u>
1	Australia	Australia
2		United Kingdom and Ireland
3		Italy
4		Greece and Cyprus
5		Germany
6		Malta
7		Netherlands
8		Yugoslavia
9		Poland
10		Other eastern European
11		Asia (excluding Cyprus, Syria, Lebanon and Israel)
12		Other and not stated
13	United Kingdom and Ireland	Australia
14		United Kingdom and Ireland
15		Italy
16		Greece and Cyprus
17		Germany
18		Malta
19		Netherlands
20		Yugoslavia
21		Poland
22		Other eastern European
23		Asia (excluding Cyprus, Syria, Lebanon and Israel)
24		Other and not stated
25	Italy	Australia
26		United Kingdom and Ireland
27		Italy
28		Greece and Cyprus
29		Germany
30		Malta

PARENTS - BIRTHPLACE - *continued*

<u>Code</u>	<u>Classification</u>	
	<u>Birthplace of father</u>	<u>Birthplace of mother</u>
31	Italy - <i>continued</i>	Netherlands
32		Yugoslavia
33		Poland
34		Other eastern European
35		Asia (excluding Cyprus, Syria, Lebanon and Israel)
36		Other and not stated
37	Greece and Cyprus	Australia
38		United Kingdom and Ireland
39		Italy
40		Greece and Cyprus
41		Germany
42		Malta
43		Netherlands
44		Yugoslavia
45		Poland
46		Other eastern European
47		Asia (excluding Cyprus, Syria, Lebanon and Israel)
48		Other and not stated
49	Germany	Australia
50		United Kingdom and Ireland
51		Italy
52		Greece and Cyprus
53		Germany
54		Malta
55		Netherlands
56		Yugoslavia
57		Poland
58		Other eastern European
59		Asia (excluding Cyprus, Syria, Lebanon and Israel)
60		Other and not stated

PARENTS - BIRTHPLACE - *continued*

<u>Code</u>	<u>Classification</u>	
	<u>Birthplace of father</u>	<u>Birthplace of mother</u>
61	Malta	Australia
62		United Kingdom and Ireland
63		Italy
64		Greece and Cyprus
65		Germany
66		Malta
67		Netherlands
68		Yugoslavia
69		Poland
70		Other eastern European
71		Asia (excluding Cyprus, Syria, Lebanon and Israel)
72		Other and not stated
73	Netherlands	Australia
74		United Kingdom and Ireland
75		Italy
76		Greece and Cyprus
77		Germany
78		Malta
79		Netherlands
80		Yugoslavia
81		Poland
82		Other eastern European
83		Asia (excluding Cyprus, Syria, Lebanon and Israel)
84		Other and not stated
85	Yugoslavia	Australia
86		United Kingdom and Ireland
87		Italy
88		Greece and Cyprus
89		Germany
90		Malta
91		Netherlands



PARENTS - BIRTHPLACE - *continued*

<u>Code</u>	<u>Classification</u>	
	<u>Birthplace of father</u>	<u>Birthplace of mother</u>
92	Yugoslavia - <i>continued</i>	Yugoslavia
93		Poland
94		Other eastern European
95		Asia (excluding Cyprus, Syria, Lebanon and Israel)
96		Other and not stated
97	Poland	Australia
98		United Kingdom and Ireland
99		Italy
100		Greece and Cyprus
101		Germany
102		Malta
103		Netherlands
104		Yugoslavia
105		Poland
106		Other eastern European
107		Asia (excluding Cyprus, Syria, Lebanon and Israel)
108		Other and not stated
109	Other eastern European	Australia
110		United Kingdom and Ireland
111		Italy
112		Greece and Cyprus
113		Germany
114		Malta
115		Netherlands
116		Yugoslavia
117		Poland
118		Other eastern European
119		Asia (excluding Cyprus, Syria, Lebanon and Israel)
120		Other and not stated

PARENTS - BIRTHPLACE - *continued*

<u>Code</u>	<u>Classification</u>	
	<u>Birthplace of father</u>	<u>Birthplace of mother</u>
121	Asia (excluding Cyprus, Syria, Lebanon and Israel)	Australia
122		United Kingdom and Ireland
123		Italy
124		Greece and Cyprus
125		Germany
126		Malta
127		Netherlands
128		Yugoslavia
129		Poland
130		Other eastern European
131		Asia (excluding Cyprus, Syria, Lebanon and Israel)
132		Other and not stated
133		Other and not stated
134	United Kingdom and Ireland	
135	Italy	
136	Greece and Cyprus	
137	Germany	
138	Malta	
139	Netherlands	
140	Yugoslavia	
141	Poland	
142	Other eastern European	
143	Asia (excluding Cyprus, Syria, Lebanon and Israel)	
144	Other and not stated	

## Part A. INDEX TO TABULATIONS

<i>Tabulation number</i>	<i>Tabulation</i>	<i>Geographic level</i>	<i>Page reference to Part B</i>
	Parents - Birthplace		
S12	Birthplace of parents	B	28
* 3CD17	Birthplace of parents (Australian born)	D	99
* 5CD10	Birthplace of parents (Australian born)	D	105
B3	Birthplace of parents x age	C	55
P16	Birthplace of parents x age	C	5
78	Birthplace of parents x age x occupation	A	147
(a)	Birthplace of parents x age x qualifications (obtained)	A	169
(a)	Birthplace of parents x age x qualifications (studied)	A	169
(a)	Birthplace of parents x age x schooling	A	170
(a)	Birthplace of parents x age x schooling	A	170
19	Birthplace of parents x employment status	A	127
18	Birthplace of parents x occupation	A	126
P75	Birthplace of father x age x schooling	C	25
P74	Birthplace of father x schooling	C	24

Geographic level : A - Capital city/balance; B - Section (major urban, other urban, rural); C - State; D - C.D., L.G.A.; E - L.G.A., Statistical Division; F - Electoral division; G - Australia; H - Urban, rural, Australia; I - Journey to work study zone; J - Statistical division, urban, rural; K - Queanbeyan (M); L - A.C.T., excluding Jervis Bay.

(a) Not yet known

## PERIOD OF RESIDENCE

<u>Code</u>	<u>Classification</u>
0-30+	Period of residence in years
31	Not stated

## Part A. INDEX TO TABULATIONS

<i>Tabulation number</i>	<i>Tabulation</i>	<i>Geographic level</i>	<i>Page reference to Part B</i>
	Period of Residence		
B1	Period of residence	C	45
* B7	Period of residence	E	66
* B8	Period of residence	F	77
* 3CD11	Period of residence	D	98
* 5CD12	Period of residence	D	106
P4	Period of residence (residents)	C	2
P5	Period of residence (visitors)	C	2
P50	Period of residence x age x birthplace	C	16
6	Period of residence x age x birthplace (overseas born/residents)	A	122
7	Period of residence x age x birthplace (overseas born/visitors)	A	123
P73	Period of residence x age x birthplace x schooling	C	24
(a)	Period of residence x age x birthplace x schooling	C	163
P54	Period of residence x age x occupational status	C	17
P60	Period of residence x Australian/over- seas qualified x occupation x qualifications (obtained)	C	18
P57	Period of residence x Australian/over- seas qualified x occupational status x qualifications (obtained)	C	18
B4	Period of residence x birthplace	C	57
P15	Period of residence x birthplace	C	5
P66	Period of residence x birthplace x hours worked x number of jobs x marital status	C	21
P64	Period of residence x birthplace x industry	C	21
104	Period of residence x birthplace x industry	A	155
P63	Period of residence x birthplace x industry x marital status	C	20
11	Period of residence x birthplace x nationality	A	124

Geographic level : A - Capital city/balance; B - Section (major urban, other urban, rural); C - State; D - C.D., L.G.A.; E - L.G.A., Statistical Division; F - Electoral division; G - Australia; H - Urban, rural, Australia; I - Journey to work study zone; J - Statistical division, urban, rural; K - Queanbeyan (M); L - A.C.T., excluding Jervis Bay.

(a) Not yet known

## Part A. INDEX TO TABULATIONS

Tabulation number	Tabulation	Geographic level	Page reference to Part B
	Period of Residence - <i>continued</i>		
* 5CD9	Period of residence x birthplace x nationality	D	105
P62	Period of residence x birthplace x occupation	C	20
105	Period of residence x birthplace x occupation	A	156
106	Period of residence x birthplace x occupational status	B	156
P52	Period of residence x birthplace x occupational status	C	17
P58	Period of residence x birthplace x occupational status x qualifications	C	19
P72	Period of residence x birthplace x occupational status x schooling	C	24
P61	Period of residence x birthplace x qualifications	C	20
S28	Period of residence x half year of arrival x resident/visitor status	B	34
(a)	Period of residence of head x age x birthplace of head x class of dwelling x nature of occupancy of head	A	172
(a)	Period of residence of head x age of head x birthplace of head x class of dwelling x nature of occupancy of head	A	174
P68	Period of residence of head x bedrooms x birthplace of head x class of dwelling x inmates	C	22
P69	Period of residence of head x birthplace of head x class of dwelling x number of families x nature of occupancy	C	23
P70	Period of residence of head x birthplace of head x class of dwelling x furnished/unfurnished x nature of occupancy x rent	C	23
P67	Period of residence of head x birthplace of head x class of dwelling x marital status of head x nature of occupancy	C	22

Geographic level : A - Capital city/balance; B - Section (major urban, other urban, rural); C - State; D - C.D., L.G.A.; E - L.G.A., Statistical Division; F - Electoral division; G - Australia; H - Urban, rural, Australia; I - Journey to work study zone; J - Statistical division, urban, rural; K - Queanbeyan (M); L - A.C.T., excluding Jervis Bay.

(a) Not yet known

## Part A. INDEX TO TABULATIONS

<i>Tabulation number</i>	<i>Tabulation</i>	<i>Geographic level</i>	<i>Page reference to Part B</i>
P65	Period of Residence - <i>continued</i> Period of residence of head x birthplace of head x family class x marital status of head x occupational status of head	C	21

Geographic level : A - Capital city/balance; B - Section (major urban, other urban, rural); C - State; D - C.D., L.G.A.; E - L.G.A., Statistical Division; F - Electoral division; G - Australia; H - Urban, rural, Australia; I - Journey to work study zone; J - Statistical division, urban, rural; K - Queanbeyan (M); L - A.C.T., excluding Jervis Bay.

POPULATION AND DWELLINGS



## Part A. INDEX TO TABULATIONS

<i>Tabulation number</i>	<i>Tabulation</i>	<i>Geographic level</i>	<i>Page reference to Part B</i>
	Population and Dwellings		
B6	Population and dwellings	A	64
B6	Population and dwellings	C	64
B6	Population and dwellings	D	64
* 3CD26	Population x class of dwelling	D	101
* 5CD25	Population x class of dwelling	D	108
SD2	Population x class of dwelling	B	36
B6	Urban centres : number and population in groups of various sizes	C	64

Geographic level : A - Capital city/balance; B - Section (major urban, other urban, rural); C - State; D - C.D., L.G.A.; E - L.G.A., Statistical Division; F - Electoral division; G - Australia; H - Urban, rural, Australia; I - Journey to work study zone; J - Statistical division, urban, rural; K - Queanbeyan (M); L - A.C.T., excluding Jervis Bay.

## QUALIFICATIONS

<u>Code</u>	<u>Classification</u>
blank	not applicable
Level 1. Trade level courses and qualifications	
4A	trade not specified
4B	metal trades
40	electrical trades
41	motor trades
42	building and furniture trades
43	printing trades
44	clothing, footwear, textile trades
45	other trades
Level 2. Technician level courses and qualifications	
46	subject field not specified
47	natural sciences
48	electrical engineering and technology
49	mechanical engineering and technology
5A	building engineering and technology
5B	other engineering and technology
50	mining and metallurgy
51	agriculture
52	business and administration
53	nursing, certificate courses
54	para-medical
55	art and design
56	other
Level 3. Tertiary courses and qualifications other than university degrees and equivalent	
57	subject field not specified
58	natural sciences
59	electrical and mechanical engineering and technology
6A	building engineering and technology
6B	other engineering and technology
60	architecture
61	agriculture, forestry
62	business, administration and commerce
63	social and behavioural sciences
64	religion and theology
65	education
66	health and para-medical studies
67	librarianship
68	fine arts, music and design
69	other

QUALIFICATIONS - *continued*

<u>Code</u>	<u>Classification</u>
Level 4. Bachelor degree, post-graduate diploma or equivalent	
7A	subject field not specified
7B	natural sciences
70	engineering
71	other technology
72	architecture
73	agriculture, forestry
74	economics, commerce and government
75	social and behavioural sciences
76	humanities
77	arts, not otherwise specified
78	law
79	education
8A	social and behavioural sciences and humanities, holding certificate or diploma of education or equivalent
8B	any field other than social and behavioural sciences and humanities, holding certificate or diploma of education or equivalent
80	medicine and dentistry, bachelor degree only
81	medicine and dentistry, post-graduate diploma
82	fine arts
83	other
Level 5. Higher degree level or equivalent	
84	subject field not specified
85	natural sciences
86	engineering
87	other technology
88	architecture
89	agriculture, forestry
9A	economics, commerce and government
9B	social and behavioural sciences
90	humanities
91	law
92	education
93	medicine and dentistry
94	fine arts
95	other
Courses and qualifications not classified by level	
96	commerce and administration
97	technical
98	other
Information insufficient for classification	
99	information insufficient for classification

## Part A. INDEX TO TABULATIONS

Tabulation number	Tabulation	Geographic level	Page reference to Part B
	Qualifications		
* 5CD18	Qualifications	D	106
B1	Qualifications (obtained)	C	47
S23	Qualifications (obtained and studied)	B	32
* 3CD15	Qualifications (obtained)	D	99
* B7	Qualifications (obtained)	E	68
* B8	Qualifications (obtained)	F	79
* 3CD14	Qualifications (studied)	E	98
* B7	Qualifications (studied)	E	68
* B8	Qualifications (studied)	F	79
SP006	Qualifications (studied) x activity x age	J	176
(a)	Qualifications (obtained) x activity x age	A	162
(a)	Qualifications (studied) x activity x age	A	166
16	Qualifications (obtained) x activity x employment status	A	126
17	Qualifications (studied) x activity x employment status	A	126
SP004	Qualifications (obtained) x age	C	175
SP005	Qualifications (obtained) x age	C	175
(a)	Qualifications (obtained) x age x birthplace	A	166
(a)	Qualifications (studied) x age x birthplace	A	166
(a)	Qualifications (obtained) x age x birthplace of parents	A	169
(a)	Qualifications (studied) x age x birthplace of parents	A	169
103	Qualifications (studied) x age x industry	A	155
(a)	Qualifications (obtained) x age x marital status	A	164
(a)	Qualifications (studied) x age x marital status	A	164

Geographic level : A - Capital city/balance; B - Section (major urban, other urban, rural); C - State; D - C.D., L.G.A.; E - L.G.A., Statistical Division; F - Electoral division; G - Australia; H - Urban, rural, Australia; I - Journey to work study zone; J - Statistical division, urban, rural; K - Queanbeyan (M); L - A.C.T., excluding Jervis Bay.

(a) Not yet known

## Part A. INDEX TO TABULATIONS

Tabulation number	Tabulation	Geographic level	Page reference to Part B
	Qualifications - <i>continued</i>		
28	Qualifications (obtained) x age x marital status x occupation	A	130
76	Qualifications (obtained) x age x occupation	A	146
77	Qualifications (studied) x age x occupation	A	146
(a)	Qualifications (obtained) x age x occupational status	A	168
(a)	Qualifications (obtained) x age x schooling	A	168
(a)	Qualifications (studied) x age x schooling	A	168
P59	Qualifications (obtained) x Australian/overseas qualified x birthplace x occupation	C	19
P56	Qualifications (obtained) x Australian/overseas qualified x birthplace x occupational status	C	18
P60	Qualifications (obtained) x Australian/overseas qualified x occupation x period of residence	C	19
P57	Qualifications (obtained) x Australian/overseas qualified x occupational status x period of residence	C	18
B4	Qualifications (obtained) x birthplace	C	58
12	Qualifications (obtained) x birthplace	A	124
13	Qualifications (studied) x birthplace	A	125
86	Qualifications (obtained) x birthplace x industry	C	149
85	Qualifications (studied) x birthplace x industry	C	148
100	Qualifications (obtained) x birthplace x occupation	A	154
99	Qualifications (studied) x birthplace x occupation	A	153
(a)	Qualifications (obtained) x birthplace x occupational status	A	167

Geographic level : A - Capital city/balance; B - Section (major urban, other urban, rural); C - State; D - C.D., L.G.A.; E - L.G.A., Statistical Division; F - Electoral division; G - Australia; H - Urban, rural, Australia; I - Journey to work study zone; J - Statistical division, urban, rural; K - Queanbeyan (M); L - A.C.T., excluding Jervis Bay.

(a) Not yet known

## Part A. INDEX TO TABULATIONS

Tabulation number	Tabulation	Geographic level	Page reference to Part B
	Qualifications - <i>continued</i>		
(a)	Qualifications (studied) x birthplace x occupational status	A	167
P58	Qualifications x birthplace x occupational status x period of residence	C	19
P61	Qualifications x birthplace x period of residence	C	20
30	Qualifications (obtained) x hours worked x number of jobs x occupation	A	130
B5	Qualifications (obtained) x industry	C	63
29	Qualifications (obtained) x industry x occupation x occupational status	A	130
P40	Qualifications (obtained) x occupation	C	13
B5	Qualifications (obtained) x occupation	C	61
14	Qualifications (obtained) x occupation	A	125
15	Qualifications (studied) x occupation	A	125
P60	Qualifications (obtained) x occupation x period of residence x Australian/ overseas qualified	C	19
24	Qualifications (obtained) x religion	A	128
25	Qualifications (studied) x religion	A	129
P17	Qualifications x study status	C	5
P41	Qualifications x study status	C	13
(a)	Qualifications (obtained) of head x age of head x class of dwelling x nature of occupancy of head	A	173
(a)	Qualifications (obtained) of head x age of head x class of dwelling x nature of occupancy of head	A	174

Geographic level : A - Capital city/balance; B - Section (major urban, other urban, rural); C - State; D - C.D., L.G.A.; E - L.G.A., Statistical Division; F - Electoral division; G - Australia; H - Urban, rural, Australia; I - Journey to work study zone; J - Statistical division, urban, rural; K - Queanbeyan (M); L - A.C.T., excluding Jervis Bay.

(a) Not yet known

## QUALIFICATIONS OBTAINED - AUSTRALIA/OVERSEAS

<u>Code</u>	<u>Classification</u>
0	Qualifications obtained in Australia
1	Qualifications obtained overseas

## Part A. INDEX TO TABULATIONS

Tabulation number	Tabulation	Geographic level	Page reference to Part B
	Qualifications Obtained - Australia/Overseas		
P59	Australian/overseas qualified x birthplace x occupation x qualifications (obtained)	C	19
P56	Australian/overseas qualified x birthplace x occupational status x qualifications (obtained)	C	18
P60	Australian/overseas qualified x occupation x period of residence x qualifications (obtained)	C	19
P57	Australian/overseas qualified x occupational status x period of residence x qualifications (obtained)	C	18

Geographic level : A - Capital city/balance; B - Section (major urban, other urban, rural); C - State; D - C.D., L.G.A.; E - L.G.A., Statistical Division; F - Electoral division; G - Australia; H - Urban, rural, Australia; I - Journey to work study zone; J - Statistical division, urban, rural; K - Queanbeyan (M); L - A.C.T., excluding Jervis Bay.



## RACE

<u>Code</u>	<u>Classification</u>
1	European
2	Aboriginal
3	Torres Strait Islander
4	Chinese
5	Other

## Part A. INDEX TO TABULATIONS

<i>Tabulation number</i>	<i>Tabulation</i>	<i>Geographic level</i>	<i>Page reference to Part B</i>
	Race		
Race by CD	Race	D	120
S13	Race	B	29
P33	Race	C	10
(a)	Race x age x birthplace	A	163
(a)	Race x age x marital status	A	165

Geographic level : A - Capital city/balance; B - Section (major urban, other urban, rural); C - State; D - C.D., L.G.A.; E - L.G.A., Statistical Division; F - Electoral division; G - Australia; H - Urban, rural, Australia; I - Journey to work study zone; J - Statistical division, urban, rural; K - Queanbeyan (M); L - A.C.T., excluding Jervis Bay.

(a) Not yet known

## REASON FOR BEING UNOCCUPIED

<u>Code</u>	<u>Classification</u>
0	Not applicable
1	For sale
2	To let
3	New
4	Vacant for repair
5	Holiday home
6	Condemned
7	Temporarily unoccupied
8	Other reasons
9	Not stated

## Part A. INDEX TO TABULATIONS

<i>Tabulation number</i>	<i>Tabulation</i>	<i>Geographic level</i>	<i>Page reference to Part B</i>
	Reason for Being Unoccupied		
B2	Reason for being unoccupied	B	54
B2	Reason for being unoccupied x class of dwelling	C	54
SD22	Reason for being unoccupied x class of dwelling	B	43
* B7	Reason for being unoccupied x class of dwelling	E	72
* B8	Reason for being unoccupied x class of dwelling	F	83
* 3CD37	Reason for being unoccupied x class of dwelling	D	103
P32	Reason for being unoccupied x class of dwelling	C	10
54	Reason for being unoccupied x class of dwelling	A	138
* 5CD23	Reason for being unoccupied x class of dwelling	D	107

Geographic level : A - Capital city/balance; B - Section (major urban, other urban, rural); C - State; D - C.D., L.G.A.; E - L.G.A., Statistical Division; F - Electoral division; G - Australia; H - Urban, rural, Australia; I - Journey to work study zone; J - Statistical division, urban, rural; K - Queanbeyan (M); L - A.C.T., excluding Jervis Bay.

## RELIGION

<u>Code</u>	<u>Classification</u>
0	Baptist
1	Brethren
2	Roman Catholic
3	Catholic
4	Churches of Christ
5	Church of England
6	Congregational
7	Greek Orthodox
8	Jehovah's Witness
9	Lutheran
10	Methodist
11	Presbyterian
12	Salvation Army
13	Seventh Day Adventist
14	Protestant (undefined)
15	Other Christian
16	Hebrew
17	Muslim
18	Other non-Christian
19	Indefinite
20	No religion
21	Not stated

## Part A. INDEX TO TABULATIONS

<i>Tabulation number</i>	<i>Tabulation</i>	<i>Geographic level</i>	<i>Page reference to Part B</i>
	Religion		
B1	Religion	C	46
* B7	Religion	E	65
* B8	Religion	F	76
* 3CD16	Religion	D	99
S14	Religion	B	29
P6	Religion	C	2
* 5CD3	Religion	D	104
23	Religion x age	A	128
(a)	Religion x age x birthplace	A	162
(a)	Religion x age x marital status	A	165
24	Religion x qualifications (obtained)	A	128
25	Religion x qualifications (studied)	A	129

Geographic level : A - Capital city/balance; B - Section (major urban, other urban, rural); C - State; D - C.D., L.G.A.; E - L.G.A., Statistical Division; F - Electoral division; G - Australia; H - Urban, rural, Australia; I - Journey to work study zone; J - Statistical division, urban, rural; K - Queanbeyan (M); L - A.C.T., excluding Jervis Bay.

(a) Not yet known

## RENT

<u>Code</u>	<u>Classification</u>
0	Not stated or not applicable
1-7999	Amount of rent in cents

## Part A. INDEX TO TABULATIONS

<i>Tabulation number</i>	<i>Tabulation</i>	<i>Geographic level</i>	<i>Page reference to Part B</i>
	Rent		
* 3CD38	Rent (average) x class of dwelling x nature of rent x number of dwellings	D	103
* 5CD29	Rent (average) x class of dwelling x nature of rent x number of dwellings	D	109
39	Rent x bedrooms x class of dwelling x furnished/unfurnished	A	133
P70	Rent x birthplace of head x class of dwelling x furnished/unfurnished x nature of occupancy x period of residence of head	C	23
* B7	Rent x class of dwelling	E	71
* B8	Rent x class of dwelling	F	82
42	Rent x class of dwelling x bathroom and kitchen facilities x furnished/unfurnished	A	134
49	Rent x class of dwelling x electricity and gas facilities x furnished/unfurnished	A	137
P47	Rent x class of dwelling x furnished/unfurnished	C	15
53	Rent x class of dwelling x furnished/unfurnished x inmates x rooms	A	138
94	Rent x class of dwelling x furnished/unfurnished x material of outer walls x nature of occupancy x occupational status of head x rooms	A	152
45	Rent x class of dwelling x furnished/unfurnished x method of sewage disposal	A	135
51	Rent x class of dwelling x furnished/unfurnished x nature of occupancy	A	137
SD18	Rent x class of dwelling x furnished/unfurnished x nature of occupancy	B	41
117	Rent x class of dwelling x number of rooms x origin zone	I	159

Geographic level : A - Capital city/balance; B - Section (major urban, other urban, rural); C - State; D - C.D., L.G.A.; E - L.G.A., Statistical Division; F - Electoral division; G - Australia; H - Urban, rural, Australia; I - Journey to work study zone; J - Statistical division, urban, rural; K - Queanbeyan (M); L - A.C.T., excluding Jervis Bay.



RENT - NATURE OF

Classification

Rented furnished

Rented unfurnished

Rent not stated

## Part A. INDEX TO TABULATIONS

<i>Tabulation number</i>	<i>Tabulation</i>	<i>Geographic level</i>	<i>Page reference to Part B</i>
* 5CD29	Rent - Nature of Nature of rent x class of dwelling x number of dwellings x average rent	D	109
* 3CD38	Nature of rent x class of dwelling x number of dwellings x average rent	D	103

Geographic level : A - Capital city/balance; B - Section (major urban, other urban, rural); C - State; D - C.D., L.G.A.; E - L.G.A., Statistical Division; F - Electoral division; G - Australia; H - Urban, rural, Australia; I - Journey to work study zone; J - Statistical division, urban, rural; K - Queanbeyan (M); L - A.C.T., excluding Jervis Bay.

## RESIDENCE - 1966

## RESIDENCE - 1971

<u>Code</u>	<u>Classification</u>	<u>Code</u>	<u>Classification</u>
N/M	Never moved (same address, 1966-1971)		South Australian Statistical
00	Moved within same Statistical Division		Divisions -
		38	Adelaide
		39	Central
	New South Wales Statistical Divisions-	40	Kangaroo Island
		41	Mount Lofty Ranges
01	Sydney	42	Murray
02	Outer Sydney	43	South East
03	Hunter	44	Eyre
04	Illawarra	45	Northern
05	North Coast	46	Far North
06	Northern		
07	North Western		Western Australian Statistical
08	Central West		Divisions -
09	South Eastern	47	Perth
10	Murrumbidgee	48	South Western
11	Murray	49	Southern Agricultural
12	Far West	50	Central Agricultural
13	Lord Howe Island	51	Northern Agricultural
		52	Eastern Goldfields
	Victorian Statistical Divisions -	53	Central
		54	North West
14	Melbourne	55	Pilbara
15	West Central	56	Kimberley
16	North Central		
17	Western		Tasmanian Statistical Divisions -
18	Wimmera		
19	Mallee	57	Hobart
20	Northern	58	North Central
21	North Eastern	59	North Western
22	Gippsland	60	North Eastern
23	East Central	61	North Midland
		62	Midland
	Queensland Statistical Divisions -	63	South Eastern
		64	Southern
24	Brisbane	65	Western
25	Moreton		
26	Maryborough		Australian Capital Territory
27	Downs		
28	Roma	66	A.C.T. as a whole
29	South Western		
30	Rockhampton		Northern Territory
31	Central Western	67	Darwin
32	Far Western	68	Balance of Territory
33	Mackay		
34	Townsville		
35	Cairns		Overseas in 1966
36	Peninsula	88 N/S	Moved, origin not stated
37	North Western	99 N/S	Other not stated

NOTE. 1966 residence has been coded to statistical divisions on 1971 Census boundaries.

## Part A. INDEX TO TABULATIONS

Tabulation number	Tabulation	Geographic level	Page reference to Part B
	Residence - 1966		
* B7	1966 residence	E	67
* B8	1966 residence	F	78
* 3CD19	1966 residence	D	99
* 5CD5	1966 residence	D	104
B1	1966 residence x 1971 residence	C	46
S17	1966 residence x 1971 residence	B	30
P35	1966 residence x 1971 residence	C	11
27	1966 residence x 1971 residence	A	129

Geographic level : A - Capital city/balance; B - Section (major urban, other urban, rural); C - State; D - C.D., L.G.A.; E - L.G.A., Statistical Division; F - Electoral division; G - Australia; H - Urban, rural, Australia; I - Journey to work study zone; J - Statistical division, urban, rural; K - Queanbeyan (M); L - A.C.T., excluding Jervis Bay.

## Part A. INDEX TO TABULATIONS

<i>Tabulation number</i>	<i>Tabulation</i>	<i>Geographic level</i>	<i>Page reference to Part B</i>
	Residence 1971		
B1	1971 residence x 1966 residence	C	46
S17	1971 residence x 1966 residence	B	30
P35	1971 residence x 1966 residence	C	11
27	1971 residence x 1966 residence	A	129

Geographic level : A - Capital city/balance; B - Section (major urban, other urban, rural); C - State; D - C.D., L.G.A.; E - L.G.A., Statistical Division; F - Electoral division; G - Australia; H - Urban, rural, Australia; I - Journey to work study zone; J - Statistical division, urban, rural; K - Queanbeyan (M); L - A.C.T., excluding Jervis Bay.

## RESIDENCE - USUAL

<u>Code</u>	<u>Classification</u>
0	Usual resident
1	New South Wales
2	Victoria
3	Queensland
4	South Australia
5	Western Australia
6	Tasmania
7	Northern Territory
8	Australian Capital Territory
9	Overseas
10	Not stated

## Part A. INDEX TO TABULATIONS

Tabulation number	Tabulation	Geographic level	Page reference to Part B
	Residence - Usual		
S7	Usual residence	B	27
* B7	Usual residence	E	67
* B8	Usual residence	F	78
* 3CD6	Usual residence	D	97
* 5CD4	Usual residence	D	104
32	Usual residence x age x marital status	C	131
26	Usual residence x birthplace x resident/ visitor status	A	129
P42	Usual residence x state of enumeration	C	13

Geographic level : A - Capital city/balance; B - Section (major urban, other urban, rural); C - State; D - C.D., L.G.A.; E - L.G.A., Statistical Division; F - Electoral division; G - Australia; H - Urban, rural, Australia; I - Journey to work study zone; J - Statistical division, urban, rural; K - Queanbeyan (M); L - A.C.T., excluding Jervis Bay.

## RESIDENT/VISITOR STATUS

<u>Code</u>	<u>Classification</u>
0	Resident of Australia
1	Visitor to Australia



## Part A. INDEX TO TABULATIONS

<i>Tabulation number</i>	<i>Tabulation</i>	<i>Geographic level</i>	<i>Page reference to Part B</i>
	Resident/Visitor Status		
S9	Resident/visitor status x birthplace	B	27
26	Resident/visitor status x birthplace x usual residence	A	129
S28	Resident/visitor status x half year of arrival x period of residence	B	34
S29	Resident/visitor status x month of arrival	B	35

Geographic level : A - Capital city/balance; B - Section (major urban, other urban, rural); C - State; D - C.D., L.G.A.; E - L.G.A., Statistical Division; F - Electoral division; G - Australia; H - Urban, rural, Australia; I - Journey to work study zone; J - Statistical division, urban, rural; K - Queanbeyan (M); L - A.C.T., excluding Jervis Bay.

ROOMS

Code

Classification

1-8+

Number of rooms listed singly

## Part A. INDEX TO TABULATIONS

<i>Tabulation number</i>	<i>Tabulation</i>	<i>Geographic level</i>	<i>Page reference to Part B</i>
	Rooms		
35	Rooms x bedrooms x class of dwelling	A	132
P44	Rooms x bedrooms x class of dwelling	C	14
* 5CD31	Rooms x class of dwelling	D	109
B2	Rooms x class of dwelling	C	49
SD3	Rooms x class of dwelling	B	36
SD8	Rooms x class of dwelling	B	38
* B7	Rooms x class of dwelling	E	73
* B8	Rooms x class of dwelling	F	84
* 3CD28	Rooms x class of dwelling	D	101
P22	Rooms x class of dwelling	C	7
57	Rooms x class of dwelling x date built x nature of occupancy	A	139
58	Rooms x class of dwelling x date built x nature of occupancy	A	140
53	Rooms x class of dwelling x furnished/unfurnished x inmates x rooms	A	138
94	Rooms x class of dwelling x furnished/unfurnished x material of outer walls x nature of occupancy x occupational status of head x rent	A	152
B2	Rooms x class of dwelling x inmates	C	53
P49	Rooms x class of dwelling x inmates	C	16
52	Rooms x class of dwelling x inmates	A	138
95	Rooms x class of dwelling x inmates x nature of occupancy x occupational status of head	A	152
34	Rooms x class of dwelling x material of outer walls	A	132
36	Rooms x class of dwelling x nature of occupancy	A	132
117	Rooms x class of dwelling x origin zone x rent	I	159
P29	Rooms x inmates	C	9

Geographic level : A - Capital city/balance; B - Section (major urban, other urban, rural); C - State; D - C.D., L.G.A.; E - L.G.A., Statistical Division; F - Electoral division; G - Australia; H - Urban, rural, Australia; I - Journey to work study zone; J - Statistical division, urban, rural; K - Queanbeyan (M); L - A.C.T., excluding Jervis Bay.

## SCHOOLING

<u>Code</u>	<u>Classification</u>
0	Child not yet attending school
1-10	Student attending at levels 1-10
11	Never attended school
12-21	Attended school at levels 1-10
22	Not student, schooling not stated

The following table was used to assign grades (or forms) in each State to an approximately comparable level.

<i>State or Territory</i>	<i>Grade or form reported</i>									
N.S.W., VIC., A.C.T., TAS.	1 & 2	3	4	5	6	1	2	3	4	5 & 6
QLD	1, 2 & 3	4	5	6	7	8	9	10	11	12
S.A., N.T.	1, 2 & 3	4	5	6	7	1	2	3	4	5
W.A.	1, 2 & 3	4	5	6	7	1	2	3	4	5 & 6
Level assigned	1	2	3	4	5	6	7	8	9	10
	Primary school					Secondary school				

## Part A. INDEX TO TABULATIONS

Tabulation number	Tabulation	Geographic level	Page reference to Part B
	Schooling		
B1	Schooling	C	47
* B7	Schooling	E	68
* B8	Schooling	F	79
* 3CD18	Schooling	D	99
* 5CD19	Schooling	D	107
S15	Schooling	B	29
P7	Schooling	C	2
(a)	Schooling x age x birthplace of parents	A	170
(a)	Schooling x age x birthplace of parents	A	170
P75	Schooling x age x birthplace of father	C	25
P73	Schooling x age x birthplace x period of residence	C	24
(a)	Schooling x age x birthplace x period of residence	C	163
(a)	Schooling x age x marital status	A	171
98	Schooling x age x occupation	A	153
(a)	Schooling x age x qualifications (obtained)	A	168
(a)	Schooling x age x qualifications (studied)	A	168
B4	Schooling x birthplace	C	59
P74	Schooling x birthplace of father	C	24
P72	Schooling x birthplace x occupational status x period of residence	C	24
(a)	Schooling of head x age of head x class of dwelling x nature of occupancy of head	A	171

Geographic level : A - Capital city/balance; B - Section (major urban, other urban, rural); C - State; D - C.D., L.G.A.; E - L.G.A., Statistical Division; F - Electoral division; G - Australia; H - Urban, rural, Australia; I - Journey to work study zone; J - Statistical division, urban, rural; K - Queanbeyan (M); L - A.C.T., excluding Jervis Bay.

(a) Not yet known

## SECOND HOMES

<u>Code</u>	<u>Classification</u>
0	None or not stated
1	One second home
2	Two second homes
3+	Three or more second homes

## Part A. INDEX TO TABULATIONS

<i>Tabulation number</i>	<i>Tabulation</i>	<i>Geographic level</i>	<i>Page reference to Part B</i>
	Second Homes		
B2	Second homes	B	54
P45	Second homes	C	14
SD19	Second homes x class of dwelling	B	42
59	Second homes x class of dwelling	J	140
89	Second homes x class of dwelling x nature of occupancy of head x occupation of head	A	150
93	Second homes x class of dwelling x nature of occupancy of head x occupation of head	A	151

Geographic level : A - Capital city/balance; B - Section (major urban, other urban, rural); C - State; D - C.D., L.G.A.; E - L.G.A., Statistical Division; F - Electoral division; G - Australia; H - Urban, rural, Australia; I - Journey to work study zone; J - Statistical division, urban, rural; K - Queanbeyan (M); L - A.C.T., excluding Jervis Bay.

## STATE OF ENUMERATION

<u>Code</u>	<u>Classification</u>
1	New South Wales
2	Victoria
3	Queensland
4	South Australia
5	Western Australia
6	Tasmania
7	Northern Territory
8	Australian Capital Territory



## Part A. INDEX TO TABULATIONS

<i>Tabulation number</i>	<i>Tabulation</i>	<i>Geographic level</i>	<i>Page reference to Part B</i>
P42	State of Enumeration State of enumeration x usual residence	C	13

Geographic level : A - Capital city/balance; B - Section (major urban, other urban, rural); C - State; D - C.D., L.G.A.; E - L.G.A., Statistical Division; F - Electoral division; G - Australia; H - Urban, rural, Australia; I - Journey to work study zone; J - Statistical division, urban, rural; K - Queanbeyan (M); L - A.C.T., excluding Jervis Bay.

## STUDY STATUS

<u>Code</u>	<u>Classification</u>
0	Not applicable
1	Nil or not stated
2	Not qualified but studying
3	Qualified and not studying
4	Qualified and studying at higher level
5	Qualified and studying at same level
6	Qualified and studying at lower level

## Part A. INDEX TO TABULATIONS

<i>Tabulation number</i>	<i>Tabulation</i>	<i>Geographic level</i>	<i>Page reference to Part B</i>
	Study Status		
P17	Study status x qualifications	C	5
P41	Study status x qualifications	C	13

Geographic level : A - Capital city/balance; B - Section (major urban, other urban, rural); C - State; D - C.D., L.G.A.; E - L.G.A., Statistical Division; F - Electoral division; G - Australia; H - Urban, rural, Australia; I - Journey to work study zone; J - Statistical division, urban, rural; K - Queanbeyan (M); L - A.C.T., excluding Jervis Bay.

SUMMARY OF POPULATION AND DWELLINGS

Classification

Total population, males, females  
British nationals aged 18 years or more, males, females  
Overseas born, persons  
Visitors to Australia, males, females  
Usual residents of dwellings, persons  
Occupied private dwellings  
Unoccupied private dwellings  
Occupied non-private dwellings

## Part A. INDEX TO TABULATIONS

<i>Tabulation number</i>	<i>Tabulation</i>	<i>Geographic level</i>	<i>Page reference to Part B</i>
* 5CD1	Summary of Population and Dwellings Summary of population and dwellings	D	104

Geographic level : A - Capital city/balance; B - Section (major urban, other urban, rural); C - State; D - C.D., L.G.A.; E - L.G.A., Statistical Division; F - Electoral division; G - Australia; H - Urban, rural, Australia; I - Journey to work study zone; J - Statistical division, urban, rural; K - Queanbeyan (M); L - A.C.T., excluding Jervis Bay.

TORRES STRAIT ISLANDERS

## Part A. INDEX TO TABULATIONS

<i>Tabulation number</i>	<i>Tabulation</i>	<i>Geographic level</i>	<i>Page reference to Part B</i>
	Torres Strait Islander Dwellings		
B9	Class of dwelling	G	96
B9	Class of dwelling	B	96

Geographic level : A - Capital city/balance; B - Section (major urban, other urban, rural); C - State; D - C.D., L.G.A.; E - L.G.A., Statistical Division; F - Electoral division; G - Australia; H - Urban, rural, Australia; I - Journey to work study zone; J - Statistical division, urban, rural; K - Queanbeyan (M); L - A.C.T., excluding Jervis Bay.

## Part A. INDEX TO TABULATIONS

<i>Tabulation number</i>	<i>Tabulation</i>	<i>Geographic level</i>	<i>Page reference to Part B</i>
	Torres Strait Islander Population		
B9	Age	G	95
B9	Marital status	G	95
B9	Population	H	94
B9	Population	B	94
B9	Schooling	G	95

Geographic level : A - Capital city/balance; B - Section (major urban, other urban, rural); C - State; D - C.D., L.G.A.; E - L.G.A., Statistical Division; F - Electoral division; G - Australia; H - Urban, rural, Australia; I - Journey to work study zone; J - Statistical division, urban, rural; K - Queanbeyan (M); L - A.C.T., excluding Jervis Bay.



## WIDOWHOOD - DURATION OF

<u>Code</u>	<u>Classification</u>
0-18†	Duration of widowhood in years
19	Not stated

## Part A. INDEX TO TABULATIONS

Tabulation number	Tabulation	Geographic level	Page reference to Part B
	Widowhood - Duration of		
P34	Duration of widowhood x marital status	C	11
S19	Duration of widowhood x widowhood status	B	31

Geographic level : A - Capital city/balance; B - Section (major urban, other urban, rural); C - State; D - C.D., L.G.A.; E - L.G.A., Statistical Division; F - Electoral division; G - Australia; H - Urban, rural, Australia; I - Journey to work study zone; J - Statistical division, urban, rural; K - Queanbeyan (M); L - A.C.T., excluding Jervis Bay.

## WIDOWHOOD STATUS

<u>Code</u>	<u>Classification</u>
0	Never widowed
1	Now widowed
2	Previously widowed

## Part A. INDEX TO TABULATIONS

<i>Tabulation number</i>	<i>Tabulation</i>	<i>Geographic level</i>	<i>Page reference to Part B</i>
S18	Widowhood Status Widowhood status	B	18
S19	Widowhood status x duration of widowhood	B	31

Geographic level : A - Capital city/balance; B - Section (major urban, other urban, rural); C - State; D - C.D., L.G.A.; E - L.G.A., Statistical Division; F - Electoral division; G - Australia; H - Urban, rural, Australia; I - Journey to work study zone; J - Statistical division, urban, rural; K - Queanbeyan (M); L - A.C.T., excluding Jervis Bay.

**PART B**

**TABULATIONS**

Part B. TABULATIONS

Census tab.	Tabulation	Population and/or dwellings included	Geographic level	Classification	No. of pages
P1	Age	males, females, persons	total State	Age - 0-74 years in single and 5 year groups, 75+, total	N.S.W. 1 VIC. 1 QLD 1 S.A. 1 W.A. 1 TAS. 1 N.T. 1 A.C.T. 1 AUST. 1
P2	Marital status	males, females, persons	total State	Marital status - never married (less than 15 years, and other, total never married) now married, permanently separated, divorced, widowed, total	N.S.W. 1 VIC. 1 QLD 1 S.A. 1 W.A. 1 TAS. 1 N.T. 1 A.C.T. 1 AUST. 1
P3	Birthplace	males, females, persons	total State	Birthplace - Australia, External Territories, New Zealand, total Australasia, United Kingdom and all Ireland, Austria, Estonia Latvia and Lithuania, Germany, Greece, Hungary, Italy, Malta, Netherlands, Poland, USSR (includes Ukraine), Yugoslavia, other Europe, total Europe, China, India Pakistan and Ceylon, other Asia, total Asia, Africa, America (North and South), Pacific Isles and at sea, total population	N.S.W. 1 VIC. 1 QLD 1 S.A. 1 W.A. 1 TAS. 1 N.T. 1 A.C.T. 1 AUST. 1

B1.

Part B. TABULATIONS

Census tab.	Tabulation	Population and/or dwellings included	Geographic level	Classification	No. of pages
P4 and 5	Period of residence	overseas-born males, females, persons	total State	Residents - <u>Period of residence</u> - under 1 year to 9 years listed singly, 10+, not stated, total Visitors - <u>Period of residence</u> - under 6 months, 6-11 months, 12+, not stated, total	1 N.S.W. 1 VIC. 1 QLD 1 S.A. 1 W.A. 1 TAS. 1 N.T. 1 A.C.T. 1 AUST.
P6	Religion	males, females, persons	total State	<u>Religion</u> - individual religion codes, showing total Christian and non-Christian, total population	1 N.S.W. 1 VIC. 1 QLD 1 S.A. 1 W.A. 1 TAS. 1 N.T. 1 A.C.T. 1 AUST.
P7	Schooling	males, females, persons	total State	<u>Schooling</u> - individual level of schooling codes for currently attending school and for not currently attending school, total at school, not stated	1 N.S.W. 1 VIC. 1 QLD 1 S.A. 1 W.A. 1 TAS. 1 N.T. 1 A.C.T. 1 AUST.

Part B. TABULATIONS

Census tab.	Tabulation	Population and/or dwellings included	Geographic level	Classification	No. of pages
P8	Occupational status	males, females, persons	total State	Occupational status - individual occupational status codes with totals of employed, unemployed, labour force, not in labour force, total	N.S.W. 1 VIC. 1 QLD 1 S.A. 1 W.A. 1 TAS. 1 N.T. 1 A.C.T. 1 AUST. 1
P9	Occupation	males, females, persons, employed, 15 years of age and over	total State	Occupation - minor groups with major group totals, total employed	N.S.W. 1 VIC. 1 QLD 1 S.A. 1 W.A. 1 TAS. 1 N.T. 1 A.C.T. 1 AUST. 1
P10	Industry	males, females, persons, employed, 15 years of age and over	total State	Industry - sub-divisions with division totals, total employed	N.S.W. 1 VIC. 1 QLD 1 S.A. 1 W.A. 1 TAS. 1 N.T. 1 A.C.T. 1 AUST. 1
P11	Activity x labour force status	males, females, persons	total State	Activity - individual activity codes, total Labour force status - in labour force, not in labour force, total population	N.S.W. 1 VIC. 1 QLD 1 S.A. 1 W.A. 1 TAS. 1 N.T. 1 A.C.T. 1 AUST. 1



Part B. TABULATIONS

Census tab.	Tabulation	Population and/or dwellings included	Geographic level	Classification	No. of pages
P12	Marital status x employment status	males, females, persons	total State	<u>Employment status</u> - employed, unemployed, total labour force, not in labour force, total population <u>Marital status</u> - individual marital status codes, total	N.S.W. 1 VIC. 1 QLD 1 S.A. 1 W.A. 1 TAS. 1 N.T. 1 A.C.T. 1 AUST. 1
P13	Birthplace x nationality	males, females, persons	total State	<u>Birthplace</u> - Australia, New Zealand, total, United Kingdom and all Ireland, Germany, Greece, Italy, Malta, Netherlands, Poland, Yugoslavia, other Europe, total Europe, other countries, total overseas born, total <u>Nationality</u> - British, same as birthplace, other, total	N.S.W. 1 VIC. 1 QLD 1 S.A. 1 W.A. 1 TAS. 1 N.T. 1 A.C.T. 1 AUST. 1 B4.
P14	Birthplace x age x marital status	males, females, persons	total State	<u>Age</u> - 0-14, 15-19, 20-24, 25-34, 35-44, 45-54, 55-59, 60-64, 65-69, 70+, total <u>Birthplace</u> - Australia, overseas, total <u>Marital status</u> - individual marital status codes, total	N.S.W. 2 VIC. 2 QLD 2 S.A. 2 W.A. 2 TAS. 2 N.T. 2 A.C.T. 2 AUST. 2

Part B. TABULATIONS

Census tab.	Tabulation	Population and/or dwellings included	Geographic level	Classification	No. of pages
P15	Birthplace x period of residence	overseas-born males, females, persons	total State	Birthplace - New Zealand, United Kingdom and all Ireland, Germany, Greece, Italy, Malta, Netherlands, Poland, Yugoslavia, other Europe, other countries, total Residents - <u>Period of residence</u> - under 1 year to 4 years listed singly, 5-9, 10-16, 17-23, 24+, not stated, total Visitors - <u>Period of residence</u> - under 6 months, 6-11 months, 12+, not stated, total	N.S.W. 1 VIC. 1 QLD 1 S.A. 1 W.A. 1 TAS. 1 N.T. 1 A.C.T. 1 AUST. 1
P16	Age x birthplace of father x birthplace of mother	males, females, persons	total State	<u>Age of child</u> - 0-24 years in 5 year groups, 25+, total <u>Birthplace of father</u> - Australia, United Kingdom, other <u>Birthplace of mother</u> - same as father	N.S.W. 1 VIC 1 QLD 1 S.A. 1 W.A. 1 TAS. 1 N.T. 1 A.C.T. 1 AUST. 1
P17	Study status x qualifications	males, females, persons, 15 years of age and over with qualifications or studying	total State	<u>Level of qualifications</u> - trade, technician, non-degree tertiary, bachelor degree, higher degree, not classified by level <u>Study status</u> - qualified and not studying, qualified and studying, total qualified, not qualified but studying	N.S.W. 1 VIC. 1 QLD 1 S.A. 1 W.A. 1 TAS. 1 N.T. 1 A.C.T. 1 AUST. 1

Part B. TABULATIONS

Census tab.	Tabulation	Population and/or dwellings included	Geographic level	Classification	No. of pages
P18	Occupational status x industry x sector of industry	males, females, persons, employed, 15 years of age and over	total State	Industry - divisions, total Occupational status - wage or salary earners, other employed, total employed Sector of industry - government, non-government, total	N.S.W. 1 VIC. 1 QLD 1 S.A. 1 W.A. 1 TAS. 1 N.T. 1 A.C.T. 1 AUST. 1
P19	Class of dwelling	occupied dwellings, inmates	total State	Class of dwelling - private house, villa unit, self-contained flat, other private dwellings, total private dwellings, total non-private dwellings Includes number of inmates for each class of dwelling and number of inmates per dwelling in each class	N.S.W. 1 VIC. 1 QLD 1 S.A. 1 W.A. 1 TAS. 1 N.T. 1 A.C.T. 1 AUST. 1
P20	Class of dwelling x nature of occupancy	occupied private dwellings	total State	Class of dwelling - private house, villa unit, self-contained flat, other private dwellings, total private dwellings Nature of occupancy - owner, tenant of government, tenant of other landlord, other, not stated, total	N.S.W. 1 VIC. 1 QLD 1 S.A. 1 W.A. 1 TAS. 1 N.T. 1 A.C.T. 1 AUST. 1

B6.

Part B. TABULATIONS

Census tab.	Tabulation	Population and/or dwellings included	Geographic level	Classification	No. of pages
P21	Class of dwelling x material of outer walls	occupied private dwellings	total State	Class of dwelling - private house, villa unit, self-contained flat, other private dwellings, total private dwellings <u>Material of outer walls - individual material of outer walls codes, total</u>	N.S.W. 1 VIC. 1 QLD 1 S.A. 1 W.A. 1 TAS. 1 N.T. 1 A.C.T. 1 AUST. 1
P22	Class of dwelling x rooms	occupied private dwellings	total State	Class of dwelling - private house, villa unit, self-contained flat, other private dwellings, total private dwellings <u>Rooms - 1-7 rooms listed singly, 8+, total</u>	N.S.W. 1 VIC. 1 QLD 1 S.A. 1 W.A. 1 TAS. 1 N.T. 1 A.C.T. 1 AUST. 1
P23	Class of dwelling x bedrooms	occupied private dwellings	total State	<u>Bedrooms - 0-4 bedrooms listed singly, 5+, not stated, total</u> Class of dwelling - private house, villa unit, self-contained flat, other private dwellings, total private dwellings	N.S.W. 1 VIC. 1 QLD 1 S.A. 1 W.A. 1 TAS. 1 N.T. 1 A.C.T. 1 AUST. 1

Part B. TABULATIONS

Census tab.	Tabulation	Population and/or dwellings included	Geographic level	Classification	No. of pages
P24	Class of dwelling x bathroom facility	occupied private dwellings	total State	<p><u>Bathroom facility</u> - sole use of bathroom, shared bathroom, no bathroom, not stated, total</p> <p><u>Class of dwelling</u> - private house, villa unit, self-contained flat, other private dwellings, total</p> <p><u>self-contained flat</u>, other private dwellings, total private dwellings</p>	<p>N.S.W. 1</p> <p>VIC. 1</p> <p>QLD 1</p> <p>S.A. 1</p> <p>W.A. 1</p> <p>TAS. 1</p> <p>N.T. 1</p> <p>A.C.T. 1</p> <p>AUST. 1</p>
P25	Class of dwelling x kitchen facility	occupied private dwellings	total State	<p><u>Class of dwelling</u> - private house, villa unit, self-contained flat, other private dwellings, total private dwellings</p> <p><u>Kitchen facility</u> - sole use of kitchen, shared kitchen, no kitchen, not stated, total</p>	<p>N.S.W. 1</p> <p>VIC. 1</p> <p>QLD 1</p> <p>S.A. 1</p> <p>W.A. 1</p> <p>TAS. 1</p> <p>N.T. 1</p> <p>A.C.T. 1</p> <p>AUST. 1</p> <p style="text-align: right;">B8.</p>
P26 and 27	Class of dwelling x electricity, gas and television facilities	occupied private dwellings	total State	<p><u>Class of dwelling</u> - private house, villa unit, self-contained flat, other private dwellings, total private dwellings</p> <p><u>Facilities</u> - gas only, gas and electricity, electricity only, no gas - no electricity, not stated, total</p> <p><u>Television</u> - without television, with television, not stated</p>	<p>N.S.W. 1</p> <p>VIC. 1</p> <p>QLD 1</p> <p>S.A. 1</p> <p>W.A. 1</p> <p>TAS. 1</p> <p>N.T. 1</p> <p>A.C.T. 1</p> <p>AUST. 1</p>

Part B. TABULATIONS

Census tab.	Tabulation	Population and/or dwellings included	Geographic level	Classification	No. of pages
P28	Class of dwelling x method of sewage disposal	occupied private dwellings	total State	Class of dwelling - private house, villa unit, self-contained flat, other private dwellings, total private dwellings Method of sewage disposal - mains sewer, separate system, sanitary pan, other, not stated, total	N.S.W. 1 VIC. 1 QLD 1 S.A. 1 W.A. 1 TAS. 1 N.T. 1 A.C.T. 1 AUST. 1
P29	Rooms x inmates	occupied private dwellings	total State	Inmates - 1-7 inmates listed singly, 8+, total dwellings Rooms - 1-7 rooms listed singly, 8+, total dwellings	N.S.W. 1 VIC. 1 QLD 1 S.A. 1 W.A. 1 TAS. 1 N.T. 1 A.C.T. 1 AUST. 1
P30	Bedrooms x inmates	occupied private dwellings	total State	Bedrooms - 0-4 bedrooms listed singly, 5+, not stated, total dwellings Inmates - 1-7 inmates listed singly, 8+, total dwellings	N.S.W. 1 VIC. 1 QLD 1 S.A. 1 W.A. 1 TAS. 1 N.T. 1 A.C.T. 1 AUST. 1

Part B. TABULATIONS

Census tab.	Tabulation	Population and/or dwellings included	Geographic level	Classification	No. of pages
P31	Flats in block x flats x inmates	occupied self-contained flats, inmates	total State	Flats in block - individual number of flats in block codes, total self-contained flats	N.S.W. 1 VIC. 1 QLD 1 S.A. 1 W.A. 1 TAS. 1 N.T. 1 A.C.T. 1 AUST. 1
P32	Class of dwelling x reason for being unoccupied	unoccupied private dwellings	total State	Class of dwelling - private house, villa unit, self-contained flat, other private dwellings, total private dwellings Reason for being unoccupied - individual reason unoccupied codes, total	N.S.W. 1 VIC. 1 QLD 1 S.A. 1 W.A. 1 TAS. 1 N.T. 1 A.C.T. 1 AUST. 1 B10.
P33	Race	males, females persons	total State	Race - individual race codes, total	N.S.W. 1 VIC. 1 QLD 1 S.A. 1 W.A. 1 TAS. 1 N.T. 1 A.C.T. 1 AUST. 1

Part B. TABULATIONS

Census tab.	Tabulation	Population and/or dwellings included	Geographic level	Classification	No. of pages
P34	Duration of widowhood x marital status	males, females, persons, 15 years of age and over	total State	Duration of widowhood - under 1 year to 17 years listed singly, 18+, not stated, total Marital status - now married, permanently separated, divorced, widowed, total	N.S.W. 3 VIC. 3 QLD 3 S.A. 3 W.A. 3 TAS. 3 N.T. 3 A.C.T. 3 AUST. 3
P35	1971 residence urban/rural x 1966 residence urban/rural	usual residents, males, females, persons, 5 years of age and over	total State	1971 residence - urban, rural, total 1966 residence - never moved, moved same state, moved interstate, moved from overseas, not stated, total	N.S.W. 1 VIC. 1 QLD 1 S.A. 1 W.A. 1 TAS. 1 N.T. 1 A.C.T. 1 AUST. 1 B11.
P36	Marital status x age x birthplace	males, females, persons	total State	Age - 0-74 years in single and 5 year groups, 75+, total Birthplace - Australia, overseas, total Marital status - individual marital status codes, total	N.S.W. 12 VIC. 12 QLD 12 S.A. 12 W.A. 12 TAS. 12 N.T. 12 A.C.T. 12 AUST. 12



Part B. TABULATIONS

Census tab.	Tabulation	Population and/or dwellings included	Geographic level	Classification	No. of pages
P37	Employment status x age x marital status	males, females, persons	total State	Age - 0-14, 15-69 years in 5 year groups, 70+, total <u>Employment status</u> - employed, unemployed, total labour force, not in labour force <u>Marital status</u> - individual marital status codes, total	N.S.W. 15 VIC. 15 QLD 15 S.A. 15 W.A. 15 TAS. 15 N.T. 15 A.C.T. 15 AUST. 15
P38	Occupational status x industry x sector of industry	males, females, persons, employed, 15 years of age over	total State	<u>Industry</u> - sub-division codes with division totals <u>Occupational status</u> - wage and salary earner, other employed, total employed <u>Sector of industry</u> - government, non-government, total	N.S.W. 6 VIC. 6 QLD 6 S.A. 6 W.A. 6 TAS. 6 N.T. 6 A.C.T. 6 AUST. 6
P39	Educational institution x activity x age	males, females, persons	total State	<u>Activity</u> - full-time student, not full-time student, total Age - 0-14, 15-24 in single years, 25-29, 30-34, 35+, total <u>Educational institution</u> - individual codes with totals at school, other institutions, studying, not studying, total population	N.S.W. 9 VIC. 9 QLD 9 S.A. 9 W.A. 9 TAS. 9 N.T. 9 A.C.T. 9 AUST. 9

Part B. TABULATIONS

Census tab.	Tabulation	Population and/or dwellings included	Geographic Level	Classification	No. of pages
P40	Occupation x qualifications (obtained)	males, females, persons, employed, 15 years of age and over	total State	Occupation - minor groups with major group totals, total employed qualifications (obtained) - nil, trade, technician, non-degree tertiary, bachelor degree, higher degree, not classified by level, total	N.S.W. 6 VIC. 6 QLD 6 S.A. 6 W.A. 6 TAS. 6 N.T. 6 A.C.T. 6 AUST. 6
P41	Study status x qualifications	males, females, persons, 15 years of age and over	total State	Level and field of qualification - individual field codes with total for each level, total with qualifications, total population 15 years of age and over Study status - qualified and not studying, qualified and studying, not qualified but studying	N.S.W. 2 VIC. 2 QLD 2 S.A. 2 W.A. 2 TAS. 2 N.T. 2 A.C.T. 2 AUST. 2
P42	State of enumeration x usual residence	males, females, persons	total State	Usual residence - individual usual residence codes, not stated	N.S.W. 1 VIC. 1 QLD 1 S.A. 1 W.A. 1 TAS. 1 N.T. 1 A.C.T. 1 AUST. 1

Part B. TABULATIONS

Census tab.	Tabulation	Population and/or dwellings included	Geographic level	Classification.	No. of pages
P43	Class of dwelling x bedrooms x inmates	occupied private dwellings	total State	<p><u>Bedrooms - 0-4 bedrooms listed singly, 5+, not stated, total</u>  <u>Class of dwelling - private house, villa unit, self-contained flat, other private dwellings, total private dwellings</u>  <u>Inmates - 1-7 inmates listed singly, 8+, total</u></p>	<p>N.S.W. 5  VIC. 5  QLD 5  S.A. 5  W.A. 5  TAS. 5  N.T. 5  A.C.T. 5  AUST. 5</p>
P44	Class of dwelling x bedrooms x rooms	occupied private dwellings	total State	<p><u>Bedrooms - 0-4 bedrooms listed singly, 5+, not stated, total</u>  <u>Class of dwelling - private house, villa unit, self-contained flat, other private dwellings, total private dwellings</u>  <u>Rooms - 1-7 rooms listed singly, 8+, total</u></p>	<p>N.S.W. 5  VIC. 5  QLD 5  S.A. 5  W.A. 5  TAS. 5  N.T. 5  A.C.T. 5  AUST. 5</p>
P45	Second homes	occupied private dwellings	total State	<p><u>Second homes - none or not stated, 1, 2, 3+, total</u></p>	<p>N.S.W. 1  VIC. 1  QLD 1  S.A. 1  W.A. 1  TAS. 1  N.T. 1  A.C.T. 1  AUST. 1</p>

B14.

Part B. TABULATIONS

Census tab.	Tabulation	Population and/or dwellings included	Geographic level	Classification	No. of pages
P46	Class of dwelling x motor vehicles	occupied private dwellings	total State	Class of dwelling - private house, villa unit, self-contained flat, other private dwellings, total private dwellings Motor vehicles - 0-3 vehicles listed singly, 4+, not stated, total	N.S.W. 1 VIC. 1 QLD 1 S.A. 1 W.A. 1 TAS. 1 N.T. 1 A.C.T. 1 AUST. 1
P47	Class of dwelling x furnished/ unfurnished x rent	rented occupied private dwellings	total State	Class of dwelling - private house, villa unit, self-contained flat, other private dwellings, total private dwellings Furnished/ unfurnished Rent - stated weekly rent; 1 cent to \$10.00 in 50 cent groups, \$10.01 to \$20.00 in \$1.00 groups, \$20.01 to \$40.00 in \$2.00 groups, over \$40, not stated	N.S.W. 2 VIC. 2 QLD 2 S.A. 2 W.A. 2 TAS. 2 N.T. 2 A.C.T. 2 AUST. 2
P48	Class of dwelling	occupied private and non-private dwellings	total State	Class of dwelling - separate house, semi-detached house, attached house, terrace or row house, villa or cottage unit, self-contained flat, non-self-contained flat, improvised home, caravan/ houseboat etc, total private dwellings, total non-private dwellings, total dwellings	N.S.W. 1 VIC. 1 QLD 1 S.A. 1 W.A. 1 TAS. 1 N.T. 1 A.C.T. 1 AUST. 1

Part B. TABULATIONS

Census tab.	Tabulation	Population and/or dwellings included	Geographic level	Classification	No. of pages
P49	Class of dwelling x dwelling x inmates x rooms	occupied private dwellings	total State	Class of dwelling - private house, villa unit, self-contained flat, other private dwellings, total private dwellings Inmates - 1-7 inmates listed singly, 8+, total Rooms - 1-7 rooms listed singly, 8+, total	N.S.W. 5 VIC. 5 QLD 5 S.A. 5 W.A. 5 TAS. 5 N.T. 5 A.C.T. 5 AUST. 5
P50	Birthplace x age x period of residence	males, females	total State	Age - 0-69 years in 5 year groups, 70+, total Birthplace - Australia, New Zealand, United Kingdom and all Ireland, Germany, Greece, Italy, Malta, Netherlands, Poland, Yugoslavia, other Europe, other countries, total overseas born, total Period of residence - under 1 year to 4 years listed singly, 5-9, 10-23, 24+, not stated, total	N.S.W. 14 VIC. 14 QLD 14 S.A. 14 W.A. 14 TAS. 14 N.T. 14 A.C.T. 14 AUST. 14
P51	Birthplace x age x marital status	males, females	total State	Age - 0-69 years in 5 year groups, 70+, total Birthplace - Australia, New Zealand, United Kingdom and all Ireland, Germany, Greece, Italy, Malta, Netherlands, Poland, Yugoslavia, other Europe, other countries, total overseas born, total Marital status - never married, married, all other marital status codes, total	N.S.W. 7 VIC. 7 QLD 7 S.A. 7 W.A. 7 TAS. 7 N.T. 7 A.C.T. 7 AUST. 7

Part B. TABULATIONS

Census tab.	Tabulation	Population and/or dwellings included	Geographic level	Classification	No. of pages
P52	Birthplace x occupational status x period of residence	males, females, 15 years of age and over	total State	<p>Birthplace - Australia, United Kingdom and all Ireland, Greece, Italy, Yugoslavia, other Europe, other countries, total overseas born, total</p> <p>Occupational status - employer and self-employed, employee, helper, unemployed, looking for first job, other unemployed, not in labour force, total</p> <p>Period of residence - under 2 years, 2-4, 5-9, 10+, not stated, total</p>	<p>N.S.W. 3</p> <p>VIC. 3</p> <p>QLD 3</p> <p>S.A. 3</p> <p>W.A. 3</p> <p>TAS. 3</p> <p>N.T. 3</p> <p>A.C.T. 3</p> <p>AUST. 3</p>
P53	Birthplace x activity x occupational status	males, females	total State	<p>Activity - working, home duties, child not yet at school, full-time student, other, total</p> <p>Birthplace - Australia, United Kingdom and all Ireland, Greece, Italy, Yugoslavia, other Europe, other countries, total overseas born, total</p> <p>Occupational status - employed, unemployed, not in labour force, total</p>	<p>N.S.W. 3</p> <p>VIC. 3</p> <p>QLD 3</p> <p>S.A. 3</p> <p>W.A. 3</p> <p>TAS. 3</p> <p>N.T. 3</p> <p>A.C.T. 3</p> <p>AUST. 3</p>
P54	Period of residence x age x occupational status	males, females, overseas-born, 15 years of age and over	total State	<p>Age - 15-19, 20-24, 25-34, 45-54, 55-59, 60-64, 65-69, 70+, total</p> <p>Occupational status - employed, unemployed, looking for first job, other unemployed, not in labour force, total</p> <p>Period of residence - under 1 year to 4 years singly, 5-9, 10-23, 24+, not stated, total</p>	<p>N.S.W. 4</p> <p>VIC. 4</p> <p>QLD 4</p> <p>S.A. 4</p> <p>W.A. 4</p> <p>TAS. 4</p> <p>N.T. 4</p> <p>A.C.T. 4</p> <p>AUST. 4</p>

B17.

Part B. TABULATIONS

Census tab.	Tabulation	Population and/or dwellings included	Geographic level	Classification	No. of pages
P55	Birthplace x age x occupational status	males, females, 15 years of age and over	total State	Age - 15-19, 20-24, 25-34, 35-44, 45-54, 55-59, 60-64, 65-69, 70+, total Birthplace - Australia, New Zealand, United Kingdom and all Ireland, Germany, Greece, Italy, Malta, Netherlands, Poland, Yugoslavia, other Europe, other countries, total Occupational status - employed, unemployed, not in labour force, total	N.S.W. 5 VIC. 5 QLD 5 S.A. 5 W.A. 5 TAS. 5 N.T. 5 A.C.T. 5 AUST. 5
P56	Birthplace x Australian/overseas qualified x occupational status x qualifications (obtained)	males, females, 15 years of age and over	total State	Australian/overseas qualified - Australian qualified, overseas qualified, total qualified Birthplace - Australia, United Kingdom and all Ireland, Greece, Italy, Yugoslavia, other Europe, other countries, total overseas born, total Occupational status - employed, unemployed, not in labour force, total Qualifications (obtained) - no qualification, trade, technician, non-degree tertiary, bachelor or higher degree, not classifiable, total	N.S.W. 4 VIC. 4 QLD 4 S.A. 4 W.A. 4 TAS. 4 N.T. 4 A.C.T. 4 AUST. 4
P57	Period of residence x Australian/overseas qualified x occupational status x qualifications (obtained)	overseas-born males, females, 15 years of age and over	total State	Australian/overseas qualified - Australian qualified, overseas qualified, total qualified Occupational status - employed, unemployed, not in labour force, total Period of residence - under 2 years, 2-4, 4-9, 10+, not stated, total Qualifications (obtained) - no qualification, trade, technician, non-degree tertiary, bachelor or higher degree, not classifiable, total	N.S.W. 3 VIC. 3 QLD 3 S.A. 3 W.A. 3 TAS. 3 N.T. 3 A.C.T. 3 AUST. 3

Part B. TABULATIONS

Census tab.	Tabulation	Population and/or dwellings included	Geographic level	Classification	No. of pages
P58	Birthplace x occupational status x period of residence x qualifications (obtained)	persons, 15 years of age and over	total State	Birthplace - Australia, United Kingdom and all Ireland, Greece, Italy, Yugoslavia, other Europe, other countries, total overseas born Occupational status - employed, unemployed, not in labour force, total Period of Residence - less than 2 years, 2 years and over (including not stated) Qualifications (obtained/studying) - no qualifications - not studying; qualified in following levels - trade, technician, non-degree tertiary, bachelor degree, higher degree, other, total qualified; not qualified but studying - trade, technician, non-degree tertiary, bachelor degree, not classifiable, total studying, total aged 15 years and over	N.S.W. 4 VIC. 4 QLD 4 S.A. 4 W.A. 4 TAS. 4 N.T. 4 A.C.T. 4 AUST. 4
P59	Birthplace x Australian/overseas qualified x occupation x qualifications (obtained)	males, females, employed, 15 years of age and over	total State	Australian/overseas qualified - Australian qualified, overseas qualified, total qualified Birthplace - Australia, United Kingdom and all Ireland, Italy, Greece, Yugoslavia, other Europe, other countries, total Occupation - 17 Australian National University major groups, total Qualifications (obtained) - nil, trade, technician, non-degree tertiary, bachelor or higher degree, not classifiable, total	N.S.W. 16 VIC. 16 QLD 16 S.A. 16 W.A. 16 TAS. 16 N.T. 16 A.C.T. 16 AUST. 16
P60	Period of residence x Australian/overseas qualified x occupation x qualifications (obtained)	overseas-born males, females, employed, 15 years of age and over	total State	Australian/overseas qualified - Australian qualified, overseas qualified, total qualified Occupation - 17 Australian National University major groups, total Period of residence - under 2 years, 2-4, 5-9, 10+, not stated, total Qualifications (obtained) - nil, trade, technician, non-degree tertiary, bachelor or higher degree, not classifiable, total	N.S.W. 12 VIC. 12 QLD 12 S.A. 12 W.A. 12 TAS. 12 N.T. 12 A.C.T. 12 AUST. 12



Part B. TABULATIONS

Census tab.	Tabulation	Population and/or dwellings included	Geographic level	Classification	No. of pages
P61	Birthplace x period of residence x qualifications	males, females, 15 years of age and over	total State	<p><u>Birthplace</u> - Australia, United Kingdom and all Ireland, Greece, Italy, Yugoslavia, other Europe, other countries, total</p> <p><u>Period of residence</u> - under 2 years, 2-4, 5-9, 10+, not stated, total</p> <p><u>Qualifications</u> (obtained/studying) - no qualifications, not studying; qualified in following levels and fields: trade (field - not specified; metal; electrical; motor; building and furniture; printing; clothing, footwear, textiles; other), technician, non-degree tertiary bachelor or higher degree, not classifiable, total qualified; not qualified, but studying - trade level (individual field codes), technician, non-degree tertiary, bachelor degree, not classifiable, total not qualified, total aged 15 years and over</p>	<p>N.S.W. 9</p> <p>VIC. 9</p> <p>QLD 9</p> <p>S.A. 9</p> <p>W.A. 9</p> <p>TAS. 9</p> <p>N.T. 9</p> <p>A.C.T. 9</p> <p>AUST. 9</p>
P62	Birthplace x occupation x period of residence	males, females, employed, 15 years of age and over	total State	<p><u>Birthplace</u> - Australia, United Kingdom and all Ireland, other countries, total overseas born</p> <p><u>Occupation</u> - minor groups with major group totals, total employed</p> <p><u>Period of residence</u> - less than 2 years, 2 years and over (including not stated)</p>	<p>N.S.W. 2</p> <p>VIC. 2</p> <p>QLD 2</p> <p>S.A. 2</p> <p>W.A. 2</p> <p>TAS. 2</p> <p>N.T. 2</p> <p>A.C.T. 2</p> <p>AUST. 2</p>
P63	Birthplace x industry x marital status x period of residence	males, females, employed, 15 years of age and over	total State	<p><u>Birthplace</u> - Australia, United Kingdom and all Ireland, Greece, Italy, Yugoslavia, other Europe, other countries, total overseas born</p> <p><u>Industry</u> - divisions, total employed</p> <p><u>Marital status</u> - married, never married, all other, total</p> <p><u>Period of residence</u> - less than 2 years, 2 years and over (including not stated)</p>	<p>N.S.W. 4</p> <p>VIC. 4</p> <p>QLD 4</p> <p>S.A. 4</p> <p>W.A. 4</p> <p>TAS. 4</p> <p>N.T. 4</p> <p>A.C.T. 4</p> <p>AUST. 4</p>

Part B. TABULATIONS

Census tab.	Tabulation	Population and/or dwellings included	Geographic level	Classification	No. of pages
P64	Birthplace x industry x period of residence	males, females, employed, 15 years of age and over	total State	Birthplace - Australia, United Kingdom and all Ireland, Greece, Italy, Yugoslavia, other Europe, other countries, total overseas born Industry - divisions, with sub-divisions for Manufacturing, Wholesale and Retail Trade, and Community Services, total employed Period of residence - less than 2 years, 2 years and over (including not stated)	N.S.W. 2 VIC. 2 QLD 2 S.A. 2 W.A. 2 TAS. 2 N.T. 2 A.C.T. 2 AUST. 2
P65	Birthplace of householder x family class x marital status of householder x period of residence of householder x occupational status of householder	householders of occupied private dwellings	total State	Birthplace of householder - Australia, United Kingdom and all Ireland, Greece, Italy, Yugoslavia, other Europe, other countries, total overseas born Family class - families with children numbering 0-4 listed singly, 5+, total Marital status of householder - never married, married, all other marital statuses, total Occupational status of householder - employed, unemployed, not in labour force, total Period of residence of householder - less than 2 years, 2 years and over (including not stated)	N.S.W. 4 VIC. 4 QLD 4 S.A. 4 W.A. 4 TAS. 4 N.T. 4 A.C.T. 4 AUST. 4
P66	Birthplace x hours worked x marital status x number of jobs x period of residence	males, females, employed, 15 years of age and over	total State	Birthplace - Australia, United Kingdom and all Ireland, Italy, Greece, Yugoslavia, other Europe, other countries, total overseas born Hours worked - 1-14, 15-34, 35-44, 45+, not stated, total Marital status - never married, married, all other, total Number of jobs - one job, more than one job, total Period of residence - less than 2 years, 2 years and over (including not stated)	N.S.W. 6 VIC. 6 QLD 6 S.A. 6 W.A. 6 TAS. 6 N.T. 6 A.C.T. 6 AUST. 6

B21.

Part B. TABULATIONS

Census tab.	Tabulation	Population and/or dwellings included	Geographic level	Classification	No. of pages
P67	Birthplace of householder x class of dwelling x marital status of householder x nature of occupancy x period of residence of householder	householders of occupied private dwellings	total State	Birthplace of householder - Australia, United Kingdom and all Ireland, Italy, Greece, Yugoslavia, other Europe, other countries, total overseas born, total Class of dwelling - private house, self-contained flat, other private dwellings, total private dwellings Marital status of householder - never married, married, all other marital statuses, total Nature of occupancy - owner, tenant, other, total Period of residence of householder - less than 2 years, 2 years and over (including not stated), total	N.S.W. 12 VIC. 12 QLD 12 S.A. 12 W.A. 12 TAS. 12 N.T. 12 A.C.T. 12 AUST. 12
P68	Birthplace of householder x bedrooms x class of dwelling x inmates x period of residence of householder	householders of occupied private dwellings	total State	Bedrooms - 0-3 bedrooms listed singly, 4+, not stated, total Birthplace of householder - Australia, United Kingdom and all Ireland, Italy, Greece, Yugoslavia, other Europe, other countries, total overseas born, total Class of dwelling - private house, self-contained flat, other private dwellings, total private dwellings Inmates - 1-2, 3-9 inmates listed singly, 10+, total Period of residence of householder - less than 2 years, 2 years and over (including not stated)	N.S.W. 15 VIC. 15 QLD 15 S.A. 15 W.A. 15 TAS. 15 N.T. 15 A.C.T. 15 AUST. 15

Part B. TABULATIONS

B23.

Census tab.	Tabulation	Population and/or dwellings included	Geographic level	Classification	No. of pages
P69	Birthplace of householder x class of dwelling x nature of occupancy x number of families x period of residence of householder	householders of occupied private dwellings	total State	<u>Birthplace of householder</u> - Australia, United Kingdom and all Ireland, Italy, Greece, Yugoslavia, other Europe, other countries, total <u>overseas born, total</u> <u>Class of dwelling</u> - private house, self-contained flat, other private dwellings, total private dwellings <u>Nature of occupancy</u> - owner, all other, total <u>Number of families</u> - 1, 2, 3+, total <u>Period of residence of householder</u> - less than 2 years, 2 years and over (including not stated)	N.S.W. 3 VIC. 3 QLD 3 S.A. 3 W.A. 3 TAS. 3 N.T. 3 A.C.T. 3 AUST. 3
P70	Birthplace of householder x class of dwelling x furnished/unfurnished x nature of occupancy x period of residence of householder x rent	occupied private dwellings	total State	<u>Birthplace of householder</u> - Australia, United Kingdom and all Ireland, Greece, Italy, Yugoslavia, other Europe, other countries, total <u>overseas born</u> <u>Class of dwelling</u> - private house, self-contained flat, other private dwellings, total private dwellings <u>Furnished/unfurnished</u> - furnished, unfurnished <u>Nature of occupancy</u> - owner, tenant of government, tenant of other, tenant with not stated rent, other and not stated <u>Period of residence of householder</u> - less than 2 years, 2 years and over (including not stated) <u>Rent</u> - average rent in each class, not stated	N.S.W. 8 VIC. 8 QLD 8 S.A. 8 W.A. 8 TAS. 8 N.T. 8 A.C.T. 8 AUST. 8
P71	Birthplace x age x class of dwelling	persons	total State	<u>Age</u> - 0-89 years in 5 year groups, 90+, total <u>Birthplace</u> - Australia, United Kingdom and all Ireland, other countries, total <u>Class of dwelling</u> - private house, self-contained flat, other private dwellings, total private dwellings, individual codes for non-private dwellings, total non-private dwellings, campers out and migratory, total	N.S.W. 8 VIC. 8 QLD 8 S.A. 8 W.A. 8 TAS. 8 N.T. 8 A.C.T. 8 AUST. 8

Part B. TABULATIONS

Census tab.	Tabulation	Population and/or dwellings included	Geographic level	Classification	No. of pages
P72	Birthplace x occupational status x period of residence x schooling	males, females, 15 years of age and over, not currently attending school	total State	<p><u>Birthplace</u> - Australia, United Kingdom and all Ireland, Greece, Italy, Yugoslavia, other Europe, other countries, total overseas born</p> <p><u>Occupational status</u> - employed, unemployed, not in labour force, total</p> <p><u>Period of residence</u> - less than 2 years, 2 years and over (including not stated)</p> <p><u>Schooling</u> - levels: 1-5 (primary), 6-8 (secondary), 9 (secondary), 10+ (secondary), not stated, total</p>	<p>N.S.W. 2</p> <p>VIC. 2</p> <p>QLD 2</p> <p>S.A. 2</p> <p>W.A. 2</p> <p>TAS. 2</p> <p>N.T. 2</p> <p>A.C.T. 2</p> <p>AUST. 2</p>
P73	Birthplace x age x period of residence x schooling	persons, 5 years of age and over, currently attending school	total State	<p>Age - 5-17 years listed singly, 18+, total</p> <p><u>Birthplace</u> - Australia, United Kingdom and all Ireland, Italy, Greece, Yugoslavia, other Europe, other countries, total overseas born, total</p> <p><u>Period of residence</u> - less than 2 years, 2 years and over (including not stated)</p> <p><u>Schooling</u> - child not yet attending school, levels 1-9 listed singly, 10+, total</p>	<p>N.S.W. 8</p> <p>VIC. 8</p> <p>QLD 8</p> <p>S.A. 8</p> <p>W.A. 8</p> <p>TAS. 8</p> <p>N.T. 8</p> <p>A.C.T. 8</p> <p>AUST. 8</p>
P74	Birthplace of father x schooling	Australian-born males, females aged 5-24 years, not currently attending school	total State	<p><u>Birthplace of father</u> - Australia, U.K. and all Ireland, other overseas, total</p> <p><u>Schooling</u> - levels: 1-5 (primary), 6-8 (secondary), 9 (secondary), 10+ (secondary), not stated, total</p>	<p>N.S.W. 1</p> <p>VIC. 1</p> <p>QLD 1</p> <p>S.A. 1</p> <p>W.A. 1</p> <p>TAS. 1</p> <p>N.T. 1</p> <p>A.C.T. 1</p> <p>AUST. 1</p>

## Part B. TABULATIONS

Census tab.	Tabulation	Population and/or dwellings included	Geographic level	Classification	No. of pages
P75	Birthplace of father x age x schooling	Australian-born persons, aged 5-24 years, currently attending school and not yet attending school	total State	<p>Age - 5-17 years listed singly, 18+, total</p> <p>Birthplace of father - Australia, United Kingdom and all Ireland, other overseas, total</p> <p>Schooling - Child not yet attending school, levels 1-9 listed singly, 10+, total</p>	<p>N.S.W. 2</p> <p>VIC. 2</p> <p>QLD 2</p> <p>S.A. 2</p> <p>W.A. 2</p> <p>TAS. 2</p> <p>N.T. 2</p> <p>A.C.T. 2</p> <p>AUST. 2</p>

## Part B. TABULATIONS

Census tab.	Tabulation	Population and/or dwellings included	Geographic level	Classification	No. of pages
S1	Summary	males, females	section of State	Age - 0-4, 5-14, 15-59, 60-64, 65+, total <u>Birthplace</u> - Australia, overseas, total <u>Occupational status</u> (males and females aged 15+) - employed, unemployed, total labour force, other, total <u>Resident/visitor status</u> (overseas born, males, females) - resident, visitor, total <u>Usual residents of dwelling</u> - usual residents, other, total	N.S.W. 6 VIC. 6 QLD 6 S.A. 6 W.A. 6 TAS. 6 N.T. 6 A.C.T. 6 AUST. 6
S5	Age	males, females	section of State	Age - 0-108 years listed singly, 109+, total	N.S.W. 6 VIC. 6 QLD 6 S.A. 6 W.A. 6 TAS. 6 N.T. 6 A.C.T. 6 AUST. 6
S6	Marital status	males, females	section of State	<u>Marital status</u> - never married, now married, permanently separated, divorced, widowed, total	N.S.W. 6 VIC. 6 QLD 6 S.A. 6 W.A. 6 TAS. 6 N.T. 6 A.C.T. 6 AUST. 6

Part B. TABULATIONS

Census tab.	Tabulation	Population and/or dwellings included	Geographic level	Classification	No. of pages
S7	Usual residence	males, females	section of State	<u>Usual residence</u> - individual States and Territories, total usually resident Australia, usually resident overseas, not stated, total	N.S.W. 6 VIC. 6 QLD 6 S.A. 6 W.A. 6 TAS. 6 N.T. 6 A.C.T. 6 AUST. 6
S8	Activity x labour force status	males, females	section of State	<u>Activity</u> - individual activity codes, total <u>Labour force status</u> - in labour force, not in labour force	N.S.W. 6 VIC. 6 QLD 6 S.A. 6 W.A. 6 TAS. 6 N.T. 6 A.C.T. 6 AUST. 6
S9	Birthplace x resident/visitor status	males, females	section of State	<u>Birthplace</u> - individual birthplace codes, total <u>Resident/visitor status</u> - residents, visitors	N.S.W. 6 VIC. 6 QLD 6 S.A. 6 W.A. 6 TAS. 6 N.T. 6 A.C.T. 6 AUST. 6



Part B. TABULATIONS

Census tab.	Tabulation	Population and/or dwellings included	Geographic level	Classification	No. of pages
S10(A)	Nationality	males, females	section of State	<u>Nationality</u> - British (Australian born), British (other), Dutch, German, Greek, Irish, Italian, Polish, U.S. American, Yugoslavian, other, stateless, total	N.S.W. 6 VIC. 6 QLD 6 S.A. 6 W.A. 6 TAS. 6 N.T. 6 A.C.T. 6 AUST. 6
S11(B)	Nationality	males, females	section of State	<u>Nationality</u> - British, same as birthplace, other, total	N.S.W. 6 VIC. 6 QLD 6 S.A. 6 W.A. 6 TAS. 6 N.T. 6 A.C.T. 6 AUST. 6
S12	Birthplace of parents	males, females	section of State	<u>Birthplace of parents</u> - individual birthplace of parents codes, total	N.S.W. 6 VIC. 6 QLD 6 S.A. 6 W.A. 6 TAS. 6 N.T. 6 A.C.T. 6 AUST. 6

Part B. TABULATIONS

Census tab.	Tabulation	Population and/or dwellings included	Geographic level	Classification	No. of pages
S13	Race	males, females	section of State	<u>Race</u> - individual race codes, total	N.S.W. 6 VIC. 6 QLD 6 S.A. 6 W.A. 6 TAS. 6 N.T. 6 A.C.T. 6 AUST. 6
S14	Religion	males, females	section of State	<u>Religion</u> - individual religion codes showing total Christian and non-Christian, indefinite, no religion, not stated, grand total	N.S.W. 6 VIC. 6 QLD 6 S.A. 6 W.A. 6 TAS. 6 N.T. 6 A.C.T. 6 AUST. 6
S15	Schooling	males, females	section of State	<u>Schooling</u> - individual level of schooling codes for currently attending school and for not currently attending school, total at school, not stated, total population	N.S.W. 6 VIC. 6 QLD 6 S.A. 6 W.A. 6 TAS. 6 N.T. 6 A.C.T. 6 AUST. 6

Part B. TABULATIONS

Census tab.	Tabulation	Population and/or dwellings included	Geographic level	Classification	No. of pages
S16	Educational institution x activity	males, females	section of State	<u>Educational institution</u> - individual codes, other institutions, not yet attending, all other, total <u>Activity</u> - full-time students, other	N.S.W. 6 VIC. 6 QLD 6 S.A. 6 W.A. 6 TAS. 6 N.T. 6 A.C.T. 6 AUST. 6
S17	1966 Residence	males, females	section of State	<u>1966 Residence</u> (urban, rural) - individual 1966 residence codes for individual statistical divisions in each State, overseas in 1966, not stated, total	N.S.W. 6 VIC. 6 QLD 6 S.A. 6 W.A. 6 TAS. 6 N.T. 6 A.C.T. 6 AUST. 6
S18	Widowhood status	males, females	section of State	<u>Widowhood status</u> (ever married population) - individual widowhood status codes, total	N.S.W. 6 VIC. 6 QLD 6 S.A. 6 W.A. 6 TAS. 6 N.T. 6 A.C.T. 6 AUST. 6

Part B. TABULATIONS

Census tab.	Tabulation	Population and/or dwellings included	Geographic level	Classification	No. of pages
S19	Duration of widowhood x widowhood status	ever-widowed population, males, females	section of State	<u>Duration of widowhood</u> - now widowed, previously widowed - 0-17 years listed singly, 18+, not stated, total	N.S.W. 6 VIC. 6 QLD 6 S.A. 6 W.A. 6 TAS. 6 N.T. 6 A.C.T. 6 AUST. 6
S20	Total issue	ever-married females	section of State	<u>Total issue</u> - married females, other females <u>Number of issue</u> - 0-13 children listed singly 14+, not stated, total	N.S.W. 6 VIC. 6 QLD 6 S.A. 6 W.A. 6 TAS. 6 N.T. 6 A.C.T. 6 AUST. 6
S21	Marriage issue	married females	section of State	<u>Number of issue of marriage</u> - 0-13 children listed singly, 14+, not stated, total	N.S.W. 6 VIC. 6 QLD 6 S.A. 6 W.A. 6 TAS. 6 N.T. 6 A.C.T. 6 AUST. 6

## Part B. TABULATIONS

Census tab.	Tabulation	Population and/or dwellings included	Geographic level	Classification	No. of pages
S22	Duration of marriage	married females	section of State	<u>Duration of marriage</u> - 0-59 years listed singly, 60+, not stated, total	N.S.W. 6 VIC. 6 QLD 6 S.A. 6 W.A. 6 TAS. 6 N.T. 6 A.C.T. 6 AUST. 6
S23	Qualifications	males, females	section of State	<u>Qualifications</u> (obtained/studying) - individual field codes with total for each level, trade, technician, other tertiary, bachelor degree, higher degree, not classified by level, total	N.S.W. 6 VIC. 6 QLD 6 S.A. 6 W.A. 6 TAS. 6 N.T. 6 A.C.T. 6 AUST. 6
S24	Occupational status x marital status	males, females, 15 years of age and over	section of State	<u>Occupational status</u> - individual occupational status codes, total labour force, total not in labour force, total <u>Marital status</u> - never married, married, other, total	N.S.W. 6 VIC. 6 QLD 6 S.A. 6 W.A. 6 TAS. 6 N.T. 6 A.C.T. 6 AUST. 6

Part B. TABULATIONS

Census tab.	Tabulation	Population and/or dwellings included	Geographic level	Classification	No. of pages
S25	Hours worked x number of jobs	employed, males, females	section of State	<p>Hours worked - 1-14, 15-19, 20-29, 30-34, 35-39, 40, 41-44, 45-48, 49+, not stated, total</p> <p>Number of jobs - total, more than one job</p>	<p>N.S.W. 6 VIC. 6 QLD 6 S.A. 6 W.A. 6 TAS. 6 N.T. 6 A.C.T. 6 AUST. 6</p>
S26(A)	Industry sector x industry	males, females	section of State	<p>Industry - major divisions of industry, total</p> <p>Industry sector - Government, Commonwealth Government, total</p>	<p>N.S.W. 6 VIC. 6 QLD 6 S.A. 6 W.A. 6 TAS. 6 N.T. 6 A.C.T. 6 AUST. 6</p>
S26(B)	Industry	males, females	section of State	<p>Industry - full codes, total</p>	<p>N.S.W. 6 VIC. 6 QLD 6 S.A. 6 W.A. 6 TAS. 6 N.T. 6 A.C.T. 6 AUST. 6</p>

Part B. TABULATIONS

Census tab.	Tabulation	Population and/or dwellings included	Geographic level	Classification	No. of pages
S27(A)	Occupation x industry sector	males, females	section of State	<u>Industry sector</u> - Government, Commonwealth Government, total <u>Occupation</u> - major groups of occupation, total	N.S.W. 6 VIC. 6 QLD 6 S.A. 6 W.A. 6 TAS. 6 N.T. 6 A.C.T. 6 AUST. 6
S27(B)	Occupation	males, females	section of State	<u>Occupation</u> - full codes, total	N.S.W. 6 VIC. 6 QLD 6 S.A. 6 W.A. 6 TAS. 6 N.T. 6 A.C.T. 6 AUST. 6
S28	Period of residence in Australia x resident/visitor status x half-year of arrival	males, females	section of State	<u>Half-year of arrival</u> - January-June, July-December, total <u>Period of residence</u> - under 1 year to 29 years listed singly, 30+, not stated, total <u>Resident/visitor status</u> - residents, visitors, total overseas born	N.S.W. 6 VIC. 6 QLD 6 S.A. 6 W.A. 6 TAS. 6 N.T. 6 A.C.T. 6 AUST. 6

Part B. TABULATIONS

Census tab.	Tabulation	Population and/or dwellings included	Geographic level	Classification	No. of pages
S29	Month of arrival x resident/visitor status	overseas-born, males, females	section of State	<p>Month of <u>arrival</u> - residents, visitors, total, individual codes for months of January 1971-June 1971, total January-June, total population</p> <p><u>Resident/visitor status</u> - residents, visitors, total</p>	<p>N.S.W. 6            VIC. 6            QLD 6            S.A. 6            W.A. 6            TAS. 6            N.T. 6            A.C.T. 6            AUST. 6</p>



Part B. TABULATIONS

Census tab.	Tabulation	Population and/or dwellings included	Geographic level	Classification	No. of pages
SD1	Class of dwelling x number of dwellings	occupied and unoccupied private and non-private dwellings	section of State	<p><u>Class of dwelling</u> - individual dwelling codes, total</p> <p><u>Number of dwellings</u> - number for each class of dwelling</p>	<p>N.S.W. 6</p> <p>VIC. 6</p> <p>QLD 6</p> <p>S.A. 6</p> <p>W.A. 6</p> <p>TAS. 6</p> <p>N.T. 6</p> <p>A.C.T. 6</p> <p>AUST 6</p>
SD2	Class of dwelling x total occupants	persons	section of State	<p><u>Class of dwelling</u> - individual dwelling codes, total</p> <p><u>Total occupants</u> - number for each class of dwelling, total</p>	<p>N.S.W. 6</p> <p>VIC. 6</p> <p>QLD 6</p> <p>S.A. 6</p> <p>W.A. 6</p> <p>TAS. 6</p> <p>N.T. 6</p> <p>A.C.T. 6</p> <p>AUST. 6</p> <p style="text-align: right;">B36.</p>
SD3	Class of dwelling x number of rooms	occupied private dwellings	section of State	<p><u>Class of dwelling</u> - individual dwelling codes for private dwellings, total private dwellings</p> <p><u>Number of rooms</u> - 0-7 rooms listed singly, 8+, total</p>	<p>N.S.W. 6</p> <p>VIC. 6</p> <p>QLD 6</p> <p>S.A. 6</p> <p>W.A. 6</p> <p>TAS. 6</p> <p>N.T. 6</p> <p>A.C.T. 6</p> <p>AUST. 6</p>

Part B. TABULATIONS

Census tab.	Tabulation	Population and/or dwellings included	Geographic level	Classification	No. of pages
SD4	Class of dwelling x number of bedrooms	occupied private dwellings	section of State	<p><u>Class of dwelling</u> - individual dwelling codes for private dwellings, total private dwellings</p> <p><u>Number of bedrooms</u> - 0-4 bedrooms listed singly, 5+, not stated, total</p>	<p>N.S.W. 6</p> <p>VIC. 6</p> <p>QLD 6</p> <p>S.A. 6</p> <p>W.A. 6</p> <p>TAS. 6</p> <p>N.T. 6</p> <p>A.C.T. 6</p> <p>AUST. 6</p>
SD5	Class of dwelling x number of dwellings x occupants	total dwellings, persons	section of State	<p><u>Class of dwelling</u> - farm, non-farm dwellings for private dwellings, non-private dwellings, campers out, total</p> <p><u>Dwellings</u> - number of dwellings</p> <p><u>Occupants</u> - total occupants</p>	<p>N.S.W. 6</p> <p>VIC. 6</p> <p>QLD 6</p> <p>S.A. 6</p> <p>W.A. 6</p> <p>TAS. 6</p> <p>N.T. 6</p> <p>A.C.T. 6</p> <p>AUST. 6</p>
SD6	Date built x class of dwelling	occupied private dwellings	section of State	<p><u>Class of dwelling</u> - house, flat, other private, total</p> <p><u>Date built</u> - individual year codes, not stated, total</p>	<p>N.S.W. 6</p> <p>VIC. 6</p> <p>QLD 6</p> <p>S.A. 6</p> <p>W.A. 6</p> <p>TAS. 6</p> <p>N.T. 6</p> <p>A.C.T. 6</p> <p>AUST. 6</p>

Part B. TABULATIONS

Census tab.	Tabulation	Population and/or dwellings included	Geographic level	Classification	No. of pages
SD7	Material of outer walls x class of dwelling	occupied private dwellings	section of State	<p><u>Class of dwelling</u> - house, flat, other private, total</p> <p><u>Material of outer walls</u> - individual codes for material, total</p>	<p>N.S.W. 6</p> <p>VIC. 6</p> <p>QLD 6</p> <p>S.A. 6</p> <p>W.A. 6</p> <p>TAS. 6</p> <p>N.T. 6</p> <p>A.C.T. 6</p> <p>AUST. 6</p>
SD8	Number of rooms x class of dwelling	occupied private dwellings	section of State	<p><u>Class of dwelling</u> - house, flat, other private, total</p> <p><u>Number of rooms</u> - individual codes from 0-8, total</p>	<p>N.S.W. 6</p> <p>VIC. 6</p> <p>QLD 6</p> <p>S.A. 6</p> <p>W.A. 6</p> <p>TAS. 6</p> <p>N.T. 6</p> <p>A.C.T. 6</p> <p>AUST. 6</p>
SD9	Number of bedrooms x class of dwelling	occupied private dwellings	section of State	<p><u>Class of dwelling</u> - house, flat, other private, total</p> <p><u>Number of bedrooms</u> - individual codes for 0-4 bedrooms, 5+, not stated, total</p>	<p>N.S.W. 6</p> <p>VIC. 6</p> <p>QLD 6</p> <p>S.A. 6</p> <p>W.A. 6</p> <p>TAS. 6</p> <p>N.T. 6</p> <p>A.C.T. 6</p> <p>AUST. 6</p>

Part B. TABULATIONS

Census tab.	Tabulation	Population and/or dwellings included	Geographic level	Classification	No. of pages
SD10	Bathroom facilities x class of dwelling	occupied private dwellings	section of State	Class of dwelling - house, flat, other private, total Bathroom facilities - sole use, shared, no bathroom, not stated, total	N.S.W. 6 VIC. 6 QLD 6 S.A. 6 W.A. 6 TAS. 6 N.T. 6 A.C.T. 6 AUST. 6
SD11	Kitchen facilities x class of dwelling	occupied private dwellings	section of State	Class of dwelling - house, flat, other private, total Kitchen facilities - sole use, shared, no kitchen, not stated, total	N.S.W. 6 VIC. 6 QLD 6 S.A. 6 W.A. 6 TAS. 6 N.T. 6 A.C.T. 6 AUST. 6
SD12	Method of sewage disposal x class of dwelling	occupied private dwellings	section of State	Class of dwelling - house, flat, other private, total Method of sewage disposal - individual codes, not stated, total	N.S.W. 6 VIC. 6 QLD 6 S.A. 6 W.A. 6 TAS. 6 N.T. 6 A.C.T. 6 AUST. 6

## Part B. TABULATIONS

Census tab.	Tabulation	Population and/or dwellings included	Geographic level	Classification	No. of pages
SD13	Electricity facilities x class of dwelling	occupied private dwellings	section of State	Class of <u>dwelling</u> - house, flat, other private, total <u>Electricity facilities</u> - individual codes, not stated, total	N.S.W. 6 VIC. 6 QLD 6 S.A. 6 W.A. 6 TAS. 6 N.T. 6 A.C.T. 6 AUST. 6
SD14	Gas facilities x class of dwelling	occupied private dwellings	section of State	Class of <u>dwelling</u> - house, flat, other private, total <u>Gas facilities</u> - individual codes, not stated, total	N.S.W. 6 VIC. 6 QLD 6 S.A. 6 W.A. 6 TAS. 6 N.T. 6 A.C.T. 6 AUST. 6
SD15	Television facilities x class of dwelling	occupied private dwellings	section of State	Class of <u>dwelling</u> - house, flat, other private, total <u>Television facilities</u> - with, without, not stated, total	N.S.W. 6 VIC. 6 QLD 6 S.A. 6 W.A. 6 TAS. 6 N.T. 6 A.C.T. 6 AUST. 6

Part B. TABULATIONS

Census tab.	Tabulation	Population and/or dwellings included	Geographic level	Classification	No. of pages
SD16	Gas and electricity facilities x class of dwelling	occupied private dwellings	section of State	<p><u>Class of dwelling</u> - house, flat, other private, total</p> <p><u>Gas and electricity facilities</u> - individual codes, not stated, total</p>	<p>N.S.W. 6</p> <p>VIC. 6</p> <p>QLD 6</p> <p>S.A. 6</p> <p>W.A. 6</p> <p>TAS. 6</p> <p>N.T. 6</p> <p>A.C.T. 6</p> <p>AUST. 6</p>
SD17	Nature of occupancy x class of dwelling	occupied private dwellings	section of State	<p><u>Class of dwelling</u> - house, flat, other private, total</p> <p><u>Nature of occupancy</u> - individual codes, not stated, total</p>	<p>N.S.W. 6</p> <p>VIC. 6</p> <p>QLD 6</p> <p>S.A. 6</p> <p>W.A. 6</p> <p>TAS. 6</p> <p>N.T. 6</p> <p>A.C.T. 6</p> <p>AUST. 6</p>
SD18	Rent x class of dwelling x nature of occupancy x furnished/unfurnished	occupied private dwellings	section of State	<p><u>Class of dwelling</u> - house, flat, other private, total</p> <p><u>Furnished/unfurnished</u> - furnished, unfurnished</p> <p><u>Nature of occupancy</u> - tenant of government, tenant of employer, tenant of other landlord, total</p> <p><u>Rent</u> - individual rent codes to \$80, \$80.01 and over, total</p>	<p>N.S.W. 6</p> <p>VIC. 6</p> <p>QLD 6</p> <p>S.A. 6</p> <p>W.A. 6</p> <p>TAS. 6</p> <p>N.T. 6</p> <p>A.C.T. 6</p> <p>AUST. 6</p>

Part B. TABULATIONS

Census tab.	Tabulation	Population and/or dwellings included	Geographic level	Classification	No. of pages
SD19	Number of second homes x class of dwelling	occupied private dwellings	section of State	<p><u>Class of dwelling</u> - house, flat, other private, total</p> <p><u>Number of second homes</u> - 0,1,2,3+, total</p>	<p>N.S.W. 6</p> <p>VIC. 6</p> <p>QLD 6</p> <p>S.A. 6</p> <p>W.A. 6</p> <p>TAS. 6</p> <p>N.T. 6</p> <p>A.C.T. 6</p> <p>AUST. 6</p>
SD20	Number of vehicles x class of dwelling	occupied private dwellings	section of State	<p><u>Class of dwelling</u> - house, flat, other private, total</p> <p><u>Number of vehicles</u> - individual codes, not stated, total</p>	<p>N.S.W. 6</p> <p>VIC. 6</p> <p>QLD 6</p> <p>S.A. 6</p> <p>W.A. 6</p> <p>TAS. 6</p> <p>N.T. 6</p> <p>A.C.T. 6</p> <p>AUST. 6</p>
SD21	Size of block of flats x number of flats x number of occupants	occupied flats	section of State	<p><u>Number of flats</u> - number of flats in block</p> <p><u>Number of occupants</u> - total occupants in each block, total</p> <p><u>Size of block of flats</u> 1, 2, 3-8, 9-16, 17-32, 33+, not stated, total</p>	<p>N.S.W. 6</p> <p>VIC. 6</p> <p>QLD 6</p> <p>S.A. 6</p> <p>W.A. 6</p> <p>TAS. 6</p> <p>N.T. 6</p> <p>A.C.T. 6</p> <p>AUST. 6</p>

Part B. TABULATIONS

B43.

Census tab.	Tabulation	Population and/or dwellings included	Geographic level	Classification	No. of pages
SD22	Reason for being unoccupied x class of dwelling	private dwellings	section of State	<p>Class of dwelling - house, flat, other private, total</p> <p>Reason for being unoccupied - individual codes, not stated, total</p>	<p>N.S.W. 6</p> <p>VIC. 6</p> <p>QLD 6</p> <p>S.A. 6</p> <p>W.A. 6</p> <p>TAS. 6</p> <p>N.T. 6</p> <p>A.C.T. 6</p> <p>AUST. 6</p>



Part B. TABULATIONS

Census tab.	Tabulation	Population and/or dwellings included	Geographic level	Classification	No. of pages
B1	Age	males, females, persons	total State	Age - 0-99 years in single and 5 year groups, 100+, total	N.S.W. 1 VIC. 1 QLD 1 S.A. 1 W.A. 1 TAS. 1 N.T. 1 A.C.T. 1 AUST. 1
B1	Age (percentage)	persons	total State	Age - 0-74 in 5 year groups, 75+ as a percentage distribution of total population	N.S.W. 1 VIC. 1 QLD 1 S.A. 1 W.A. 1 TAS. 1 N.T. 1 A.C.T. 1 AUST. 1
B1	Marital status	males, females, persons	total State	Marital status - never married (less than 15 years, other), total never married, married, permanently separated, divorced, widowed, total ever married, total	N.S.W. 1 VIC. 1 QLD 1 S.A. 1 W.A. 1 TAS. 1 N.T. 1 A.C.T. 1 AUST. 1

Part B. TABULATIONS

Census tab.	Tabulation	Population and/or dwellings included	Geographic level	Classification	No. of pages
B1	Birthplace	males, females, persons	total State	<u>Birthplace</u> - individual birthplace codes showing following totals: Australian born, External Territories, Europe, Asia, Africa, America, Pacific Islands, total born overseas, grand total	N.S.W. 1 VIC. 1 QLD 1 S.A. 1 W.A. 1 TAS. 1 N.T. 1 A.C.T. 1 AUST. 1
B1	Period of residence	overseas-born, males, females, persons	total State	<u>Residents</u> - <u>Period of residence</u> - under 1 year to 4 years listed singly, 5-9, 10-16, 17-23, 24+, not stated, total <u>Visitors</u> - <u>Period of residence</u> - under 6 months, 6-11 months, 12+, not stated, total Includes percentages of each total	N.S.W. 1 VIC. 1 QLD 1 S.A. 1 W.A. 1 TAS. 1 N.T. 1 A.C.T. 1 AUST. 1
B1	Nationality	males, females, persons	total State	<u>Nationality</u> - British born in Australia, British born outside Australia, total British, Dutch, German, Greek, Italian, Polish, U.S. American, Yugoslav, other, stateless, total foreign, grand total	N.S.W. 1 VIC. 1 QLD 1 S.A. 1 W.A. 1 TAS. 1 N.T. 1 A.C.T. 1 AUST. 1

Part B. TABULATIONS

Census tab.	Tabulation	Population and/or dwellings included	Geographic level	Classification	No. of pages
B1	Activity	males, females, persons	total State	<u>Activity</u> - individual activity codes, total	N.S.W. 1 VIC. 1 QLD 1 S.A. 1 W.A. 1 TAS. 1 N.T. 1 A.C.T. 1 AUST. 1
B1	1966 residence, urban, rural x 1971 residence, urban, rural	usual residents, males, females, persons, 5 years of age and over	total State	1966 <u>residence</u> - never moved; moved from each State or Territory by urban, rural; overseas, not stated, total 1971 <u>residence</u> - urban, rural, total	N.S.W. 1 VIC. 1 QLD 1 S.A. 1 W.A. 1 TAS. 1 N.T. 1 A.C.T. 1 AUST. 1
B1	Religion	males, females, persons	total State	<u>Religion</u> - individual religion codes showing total Christian, total non-Christian, grand total. Includes percentage of total population shown for each religion	N.S.W. 1 VIC. 1 QLD 1 S.A. 1 W.A. 1 TAS. 1 N.T. 1 A.C.T. 1 AUST. 1

Part B. TABULATIONS

Census tab.	Tabulation	Population and/or dwellings included	Geographic level	Classification	No. of pages
B1	Schooling	males, females, persons	total State	Schooling - child not at school, levels 1-9 listed singly, 10+, total at school, other never attended school, not stated; each for currently attending school and not currently attending school	N.S.W. 1 VIC. 1 QLD 1 S.A. 1 W.A. 1 TAS. 1 N.T. 1 A.C.T. 1 AUST. 1
B1	Activity x educational institution	males, females, persons	total State	Activity - full-time students, other, total <u>Educational institution</u> - government school, non-government school, non-government other, institution not classified as a school, total children at school; college of advanced education, teachers college, technical college, other educational institution including university, all other, total other institutions; child not yet attending school, other not studying, total not studying; grand total	N.S.W. 1 VIC. 1 QLD 1 S.A. 1 W.A. 1 TAS. 1 N.T. 1 A.C.T. 1 AUST. 1
B1	Qualifications (obtained)	males, females, persons, 15 years of age and over	total State	<u>Qualifications</u> (obtained) individual fields codes with total for each level, total with qualifications, grand total	N.S.W. 1 VIC. 1 QLD 1 S.A. 1 W.A. 1 TAS. 1 N.T. 1 A.C.T. 1 AUST. 1

Part B. TABULATIONS

Census tab.	Tabulation	Population and/or dwellings included	Geographic level	Classification	No. of pages
B1	Occupational status	males, females, persons, 15 years of age and over	total State	<u>Occupational status</u> - individual occupational status codes with totals of employed, unemployed, labour force, not in labour force, grand total	N.S.W. 1 VIC. 1 QLD 1 S.A. 1 W.A. 1 TAS. 1 N.T. 1 A.C.T. 1 AUST. 1
B1	Occupation	males, females, persons, employed, 15 years of age and over	total State	<u>Occupation</u> - minor groups with major group totals, total employed	N.S.W. 1 VIC. 1 QLD 1 S.A. 1 W.A. 1 TAS. 1 N.T. 1 A.C.T. 1 AUST. 1
B1	Industry	males, females, persons, employed, 15 years of age	total state	<u>Industry</u> - sub-divisions with division totals, total employed	N.S.W. 1 VIC. 1 QLD 1 S.A. 1 W.A. 1 TAS. 1 N.T. 1 A.C.T. 1 AUST. 1

Part B. TABULATIONS

Census tab.	Tabulation	Population and/or dwellings included	Geographic level	Classification	No. of pages
B2	Class of dwelling*	occupied and unoccupied dwellings	section of State	Class of dwelling - occupied private dwellings - private house, villa unit, self-contained flat, other private dwellings, total private dwellings; occupied non-private dwellings, total occupied dwellings, unoccupied dwellings proportion of total occupied dwellings shown for each class	N.S.W. 1 VIC. 1 QLD 1 S.A. 1 W.A. 1 TAS. 1 N.T. 1 A.C.T. 1 AUST. 1
B2	Inmates x class of dwelling*	persons enumerated in private and non-private dwellings	section of State	Class of dwelling - private dwellings - private house, villa unit, self-contained flat, other private dwellings, total private dwellings; non-private dwellings, campers out, migratory, total population of total population shown for each class	N.S.W. 1 VIC. 1 QLD 1 S.A. 1 W.A. 1 TAS. 1 N.T. 1 A.C.T. 1 AUST. 1
B2	Class of dwelling x rooms *	occupied private dwellings	total State	Class of dwelling - private house, villa unit, self-contained flat, other private dwellings, total private dwellings Rooms - 1-7 rooms listed singly, 8+, total, average rooms per dwelling	N.S.W. 1 VIC. 1 QLD 1 S.A. 1 W.A. 1 TAS. 1 N.T. 1 A.C.T. 1 AUST. 1

\* Table includes 1966 Census data.

Part B. TABULATIONS

Census tab.	Tabulation	Population and/or dwellings included	Geographic level	Classification	No. of pages
B2	Class of dwelling x bedrooms	occupied private dwellings	total State	<u>Bedrooms</u> - 0-4 bedrooms listed singly, 5+, not stated, total, average bedrooms per dwelling <u>Class of dwelling</u> - private house, villa unit, self-contained flat, other private dwellings, total private dwellings	N.S.W. 1 VIC. 1 QLD 1 S.A. 1 W.A. 1 TAS. 1 N.T. 1 A.C.T. 1 AUST. 1
B2	Class of dwelling x nature of occupancy *	occupied private houses and self-contained flats	section of State	<u>Class of dwelling</u> - private house, self-contained flat <u>Nature of occupancy</u> - owner, tenant of government, tenant of other landlord, other, not stated, total Proportion of private houses and flats shown for each nature of occupancy	N.S.W. 1 VIC. 1 QLD 1 S.A. 1 W.A. 1 TAS. 1 N.T. 1 A.C.T. 1 AUST. 1
B2	Class of dwelling x material of outer walls *	occupied private houses and self-contained flats	total State	<u>Class of dwelling</u> - private house, self-contained flat <u>Material of outer walls</u> - individual material of outer walls codes, total Proportion of private houses and flats shown for each material of walls	N.S.W. 1 VIC. 1 QLD 1 S.A. 1 W.A. 1 TAS. 1 N.T. 1 A.C.T. 1 AUST. 1

B50.

\*Table includes 1966 Census data.

Part B. TABULATIONS

Census tab.	Tabulation	Population and/or dwellings included	Geographic level	Classification	No. of pages
B2	Class of dwelling x electricity and gas facilities	occupied private houses and self-contained flats	section of State	<p><u>Class of dwelling</u> - private house, self-contained flat</p> <p><u>Facilities</u> - gas only, electricity only, gas and electricity, neither, not stated</p> <p><u>Television</u> - without television, with television, not stated</p>	<p>N.S.W. 1</p> <p>VIC. 1</p> <p>QLD 1</p> <p>S.A. 1</p> <p>W.A. 1</p> <p>TAS. 1</p> <p>N.T. 1</p> <p>A.C.T. 1</p> <p>AUST. 1</p>
B2	Class of dwelling x motor vehicles	occupied private houses and self-contained flats	section of State	<p><u>Class of dwelling</u> - private house, self-contained flat</p> <p><u>Motor vehicles</u> - 0-3 vehicles listed singly, 4+, not stated, total houses, total flats</p>	<p>N.S.W. 1</p> <p>VIC. 1</p> <p>QLD 1</p> <p>S.A. 1</p> <p>W.A. 1</p> <p>TAS. 1</p> <p>N.T. 1</p> <p>A.C.T. 1</p> <p>AUST. 1</p>
B2	Class of dwelling x bathroom and kitchen facilities	occupied private dwellings	total State	<p><u>Class of dwelling</u> - private house, villa unit, self-contained flat, other private dwellings, total private dwellings</p> <p><u>Facilities</u> - bathroom only, kitchen only, bathroom and kitchen, no bathroom, no kitchen, not stated, total</p> <p>Proportion of total dwellings shown for each facility</p>	<p>N.S.W. 1</p> <p>VIC. 1</p> <p>QLD 1</p> <p>S.A. 1</p> <p>W.A. 1</p> <p>TAS. 1</p> <p>N.T. 1</p> <p>A.C.T. 1</p> <p>AUST. 1</p>

\* Table includes 1966 Census data.



Part B. TABULATIONS

Census tab.	Tabulation	Population and/or dwellings included	Geographic level	Classification	No. of pages
B2	Bathroom and kitchen facilities	occupied private dwellings	section of State	<p><u>Facilities</u> - bathroom only, kitchen only, bath-room and kitchen, no bathroom, no kitchen, not stated, total dwellings</p> <p>Percentage of occupied private dwellings shown for each facility in each geographic level</p>	<p>N.S.W. 1 VIC. 1 QLD 1 S.A. 1 W.A. 1 TAS. 1 N.T. 1 A.C.T. 1 AUST. 1</p>
B2	Class of dwelling x method of sewage disposal	occupied private dwellings	total State	<p><u>Class of dwelling</u> - private house, villa unit, self-contained flat, other private dwellings, total private dwellings</p> <p><u>Method of sewage disposal</u> - mains sewer, separate system, sanitary pan, other, not stated, total</p> <p>Proportion of total dwellings shown for each facility.</p>	<p>N.S.W. 1 VIC. 1 QLD 1 S.A. 1 W.A. 1 TAS. 1 N.T. 1 A.C.T. 1 AUST. 1</p>
B2	Method of sewage disposal	occupied private dwellings	section of State	<p><u>Method of sewage disposal</u> - mains sewer, separate system, sanitary pan, other, not stated, total private dwellings</p> <p>Percentage of occupied private dwellings shown for each method of sewage disposal in each geographic level</p>	<p>N.S.W. 1 VIC. 1 QLD 1 S.A. 1 W.A. 1 TAS. 1 N.T. 1 A.C.T. 1 AUST. 1</p>

Part B. TABULATIONS

Census tab.	Tabulation	Population and/or dwellings included	Geographic level	Classification	No. of pages
B2	Class of dwelling x inmates x rooms	occupied private dwellings	total State	<p><u>Class of dwelling</u> - private house, villa unit, self-contained flat, other private dwellings, total private dwellings</p> <p><u>Inmates</u> - 1-7 inmates listed singly, 8+, total</p> <p><u>Rooms</u> - 1-7 rooms listed singly, 8+, total</p>	<p>N.S.W. 1</p> <p>VIC. 1</p> <p>QLD 1</p> <p>S.A. 1</p> <p>W.A. 1</p> <p>TAS. 1</p> <p>N.T. 1</p> <p>A.C.T. 1</p> <p>AUST. 1</p>
B2	Class of dwelling x bedrooms x inmates	occupied private dwellings	total State	<p><u>Bedrooms</u> - 0-4 bedrooms listed singly, 5+, not stated, total</p> <p><u>Class of dwelling</u> - private house, villa unit, self-contained flat, other private dwellings, total private dwellings</p> <p><u>Inmates</u> - 1-7 inmates listed singly, 8+, total</p>	<p>N.S.W. 1</p> <p>VIC. 1</p> <p>QLD 1</p> <p>S.A. 1</p> <p>W.A. 1</p> <p>TAS. 1</p> <p>N.T. 1</p> <p>A.C.T. 1</p> <p>AUST. 1</p> <p style="text-align: right;">B53.</p>
B2	Size of block of flats x number of flats x number of inmates in flat	occupied self-contained flats, inmates	total State	<p><u>Size of block of flats</u> - 1, 2, 3-8, 9-16, 17-32, 33+, total</p> <p><u>Number of flats</u></p> <p><u>Number of inmates</u></p>	<p>N.S.W. 1</p> <p>VIC. 1</p> <p>QLD 1</p> <p>S.A. 1</p> <p>W.A. 1</p> <p>TAS. 1</p> <p>N.T. 1</p> <p>A.C.T. 1</p> <p>AUST. 1</p>

Part B. TABULATIONS

Census tab.	Tabulation	Population and/or dwellings included	Geographic level	Classification	No. of pages
B2	Second homes	occupied private dwellings	section of State	<u>Second homes</u> - none or not stated, 1, 2, 3+, total occupied private dwellings Percentage of occupied private dwellings shown for each number of second homes in each geographic level	N.S.W. 1 VIC. 1 QLD 1 S.A. 1 W.A. 1 TAS. 1 N.T. 1 A.C.T. 1 AUST. 1
B2	Class of dwelling x reason for being unoccupied	unoccupied private dwellings	total State	<u>Class of dwelling</u> - private house, villa unit, self-contained flat, other private dwellings, total private dwellings <u>Reason for being unoccupied</u> - individual codes, total Proportion of total dwellings shown for each reason	N.S.W. 1 VIC. 1 QLD 1 S.A. 1 W.A. 1 TAS. 1 N.T. 1 A.C.T. 1 AUST. 1
B2	Reason for being unoccupied	unoccupied private dwellings	section of State	<u>Reason for being unoccupied</u> - individual codes, total private dwellings Percentage of total dwellings shown for each reason in each geographic level	N.S.W. 1 VIC. 1 QLD 1 S.A. 1 W.A. 1 TAS. 1 N.T. 1 A.C.T. 1 AUST. 1

Part B. TABULATIONS

Census tab.	Tabulation	Population and/or dwellings included	Geographic level	Classification	No. of pages
B3	Age x marital status	males, females, persons	total State	Age - 0-14 years, 15-99 years in single and 5 year groups, 100+, total <u>Marital status</u> - individual marital status codes, total	N.S.W. 3 VIC. 3 QLD 3 S.A. 3 W.A. 3 TAS. 3 N.T. 3 A.C.T. 3 AUST. 3
B3	Marital status x activity x employment status	males, females, persons	total State	Activity - individual activity codes, total <u>Employment status</u> - employed, unemployed, total labour force, not in labour force, total <u>Marital status</u> - individual marital status codes with total never married, total	N.S.W. 3 VIC. 3 QLD 3 S.A. 3 W.A. 3 TAS. 3 N.T. 3 A.C.T. 3 AUST. 3
B3	Age x birth-place of parents	males, females, persons	total State	Age - 0-24 years in 5 year groups, 25+, total <u>Birthplace of mother</u> - Australia, United Kingdom, Italy, Greece, Germany, Yugoslavia, other countries <u>Birthplace of father</u> - same as for mother	N.S.W. 3 VIC. 3 QLD 3 S.A. 3 W.A. 3 TAS. 3 N.T. 3 A.C.T. 3 AUST. 3

Part B. TABULATIONS

Census tab.	Tabulation	Population and/or dwellings included	Geographic level	Classification.	No. of pages
B3	Age x birthplace x marital status	males, females, persons	total State	<p>Age - 0-14, 15-19, 20-24, 25-34, 35-44, 45-54, 55-59, 60-64, 65+, total</p> <p>Birthplace - Australia, New Zealand, U.K. and all Ireland, Germany, Greece, Italy, Malta, Netherlands, Poland, Yugoslavia, other Europe, other countries, total</p> <p>Marital status - individual marital status codes, total</p>	<p>N.S.W. 6</p> <p>VIC. 6</p> <p>QLD 6</p> <p>S.A. 6</p> <p>W.A. 6</p> <p>TAS. 6</p> <p>N.T. 6</p> <p>A.C.T. 6</p> <p>AUST. 6</p>
B3	Age x marital status x nationality	males, females, persons	total State	<p>Age - 0-14, 15-19, 20-24, 25-34, 35-44, 45-54, 55-59, 60-64, 65+, total</p> <p>Marital status - individual marital status codes, total</p> <p>Nationality - British born in Australia, British born outside Australia, Dutch, German, Greek, Irish, Italian, Polish, U.S. American, Yugoslavian, other, stateless, total</p>	<p>N.S.W. 6</p> <p>VIC. 6</p> <p>QLD 6</p> <p>S.A. 6</p> <p>W.A. 6</p> <p>TAS. 6</p> <p>N.T. 6</p> <p>A.C.T. 6</p> <p>AUST. 6</p>

Part B. TABULATIONS

Census tab.	Tabulation	Population and/or dwellings included	Geographic level	Classification	No. of pages
B4	Birthplace x age x marital status	males, females, persons	total State	Age - 0-14, 15-19, 20-24, 25-34, 35-44, 45-54, 55-59, 60-64, 65+, total Birthplace - Australia, New Zealand, U.K. and all Ireland, Germany, Greece, Italy, Malta, Netherlands, Poland, Yugoslavia, other Europe, other countries, total <u>Marital status</u> - individual marital status codes, total	N.S.W. 6 VIC. 6 QLD 6 S.A. 6 W.A. 6 TAS. 6 N.T. 6 A.C.T. 6 AUST. 6
B4	Birthplace x nationality	males, females, persons	total State	<u>Birthplace</u> - individual birthplace codes, total overseas born, grand total <u>Nationality</u> - British, nationality same as birthplace, other, total	N.S.W. 2 VIC. 2 QLD 2 S.A. 2 W.A. 2 TAS. 2 N.T. 2 A.C.T. 2 AUST. 2
B4	Birthplace x nationality, percentage distribution	males, females, persons	total State	<u>Birthplace</u> - individual birthplace codes, total overseas born, grand total <u>Nationality</u> - British, nationality same as birthplace, other, total Percentage distribution of nationality for each birthplace	N.S.W. 2 VIC. 2 QLD 2 S.A. 2 W.A. 2 TAS. 2 N.T. 2 A.C.T. 2 AUST. 2

Part B. TABULATIONS

Census tab.	Tabulation	Population and/or dwellings included	Geographic level	Classification.	No. of pages
B4	Birthplace x period of residence	overseas-born, males, females, persons	total State	<p><u>Birthplace</u> - New Zealand, U.K. and all Ireland, Germany, Greece, Italy, Malta, Netherlands, Poland, Yugoslavia, other Europe, other countries, total</p> <p><u>Residents</u> - <u>Period of residence</u> - under 1 year to 4 years listed singly, 5-9, 10-16, 17-23, 24+, not stated, total</p> <p><u>Visitors</u> - <u>Period of residence</u> - under 6 months, 6-11 months, 12+, not stated, total</p>	<p>N.S.W. 1</p> <p>VIC. 1</p> <p>QLD 1</p> <p>S.A. 1</p> <p>W.A. 1</p> <p>TAS. 1</p> <p>N.T. 1</p> <p>A.C.T. 1</p> <p>AUST. 1</p>
B4	Birthplace x qualifications (obtained)	males, females, persons, 15 years of age and over	total State	<p><u>Birthplace</u> - Australia, New Zealand, U.K. and all Ireland, Germany, Greece, Italy, Malta, Netherlands, Poland, Yugoslavia, other Europe, other countries, total overseas born, grand total</p> <p><u>Qualifications</u> (obtained) - no qualifications, trade, technician, non-degree tertiary, bachelor degree, higher degree, not classified by level, total</p>	<p>N.S.W. 1</p> <p>VIC. 1</p> <p>QLD 1</p> <p>S.A. 1</p> <p>W.A. 1</p> <p>TAS. 1</p> <p>N.T. 1</p> <p>A.C.T. 1</p> <p>AUST. 1</p>
B4	Birthplace x occupation	males, females, persons, employed, 15 years of age and over	total State	<p><u>Birthplace</u> - Australia, U.K. and all Ireland, Italy, Greece, Germany, Yugoslavia, other, total born overseas, grand total</p> <p><u>Occupation</u> - major groups, total employed</p>	<p>N.S.W. 1</p> <p>VIC. 1</p> <p>QLD 1</p> <p>S.A. 1</p> <p>W.A. 1</p> <p>TAS. 1</p> <p>N.T. 1</p> <p>A.C.T. 1</p> <p>AUST. 1</p>

Part B. TABULATIONS

Census tab.	Tabulation	Population and/or dwellings included	Geographic level	Classification	No. of pages
B4	Birthplace x occupational status	males, females, persons, 15 years of age and over	total State	<p><u>Birthplace</u> - Australia, New Zealand, U.K. and all Ireland, Germany, Greece, Italy, Malta, Netherlands, Poland, Yugoslavia, other Europe, other countries, total overseas born, grand total</p> <p><u>Occupational status</u> - individual occupational status codes, totals for employed, unemployed, labour force, not in labour force, grand total</p>	<p>N.S.W. 1 VIC. 1 QLD 1 S.A. 1 W.A. 1 TAS. 1 N.T. 1 A.C.T. 1 AUST. 1</p>
B4	Birthplace x industry	males, females, persons employed, 15 years of age and over	total State	<p><u>Birthplace</u> - Australia, U.K. and all Ireland, Italy, Greece, Germany, Yugoslavia, other, total born overseas, grand total</p> <p><u>Industry</u> - divisions, total employed</p>	<p>N.S.W. 1 VIC. 1 QLD 1 S.A. 1 W.A. 1 TAS. 1 N.T. 1 A.C.T. 1 AUST. 1</p>
B4	Birthplace x schooling	males, females, persons	total State	<p><u>Birthplace</u> - Australia, U.K. and all Ireland, Italy, Greece, Germany, Yugoslavia, other, total born overseas, grand total</p> <p><u>Schooling</u> - individual level of schooling codes for currently attending school and for not currently attending school, total at school, not stated</p>	<p>N.S.W. 3 VIC. 3 QLD 3 S.A. 3 W.A. 3 TAS. 3 N.T. 3 A.C.T. 3 AUST. 3</p>



Part B. TABULATIONS

Census tab.	Tabulation	Population and/or dwellings included	Geographic level	Classification	No. of pages
B5	Employment status x age x marital status	males, females, persons, 15 years of age and over	total State	<p>Age - 15-19, 20-24, 25-34, 35-44, 45-54, 55-59, 60-64, 65+, total</p> <p>Employment status - employed, unemployed, total labour force, not in labour force, grand total</p> <p>Marital status - individual marital status codes, total</p>	<p>N.S.W. 3</p> <p>VIC. 3</p> <p>QLD 3</p> <p>S.A. 3</p> <p>W.A. 3</p> <p>TAS. 3</p> <p>N.T. 3</p> <p>A.C.T. 3</p> <p>AUST. 3</p>
B5	Labour force participation rates x age x marital status	males, females, 15 years of age and over	section of State	<p>Age - 15-19, 20-24, 25-34, 35-44, 45-54, 55-59, 60-64, 65+, total</p> <p>Marital status - individual marital status codes, total</p> <p>Each cell shows percentage in the labour force of total males, females, enumerated in that age x marital status group</p>	<p>N.S.W. 1</p> <p>VIC. 1</p> <p>QLD 1</p> <p>S.A. 1</p> <p>W.A. 1</p> <p>TAS. 1</p> <p>N.T. 1</p> <p>A.C.T. 1</p> <p>AUST. 1</p>
B5	Occupation x occupational status	males, females, persons, employed, 15 years of age and over	total State	<p>Occupation - major groups, total employed</p> <p>Occupational status - employer, self-employed, employee, helper, total employed</p>	<p>N.S.W. 1</p> <p>VIC. 1</p> <p>QLD 1</p> <p>S.A. 1</p> <p>W.A. 1</p> <p>TAS. 1</p> <p>N.T. 1</p> <p>A.C.T. 1</p> <p>AUST. 1</p>

Part B. TABULATIONS

B61.

Census tab.	Tabulation	Population and/or dwellings included	Geographic level	Classification	No. of pages
B5	Occupation x age	males, females, persons, employed, 15 years of age and over	total State	Age - 15-19, 20-24, 25-34, 35-44, 45-54, 55-59, 60-64, 65+, total <u>Occupation</u> - major groups, total employed	N.S.W. 1 VIC. 1 QLD 1 S.A. 1 W.A. 1 TAS. 1 N.T. 1 A.C.T. 1 AUST. 1
B5	Occupation x birthplace	males, females, persons, employed, 15 years of age and over	total State	<u>Birthplace</u> - Australia, U.K. and all Ireland, Italy, Greece, Germany, Yugoslavia, other, total born overseas, grand total <u>Occupation</u> - major groups, total employed	N.S.W. 1 VIC. 1 QLD 1 S.A. 1 W.A. 1 TAS. 1 N.T. 1 A.C.T. 1 AUST. 1
B5	Occupation x qualifications (obtained)	males, females, persons, employed, 15 years of age and over	total State	<u>Occupation</u> - major groups, total employed <u>Qualifications</u> (obtained) - no qualification, trade, technician, non-degree tertiary, bachelor degree, higher degree, not classified by level, total	N.S.W. 1 VIC. 1 QLD 1 S.A. 1 W.A. 1 TAS. 1 N.T. 1 A.C.T. 1 AUST. 1

Part B. TABULATIONS

Census tab.	Tabulation	Population and/or dwellings included	Geographic level	Classification.	No. of pages
B5	Industry x occupational status	males, females, persons, employed, 15 years of age and over	total State	<p><u>Industry</u> - divisions, total employed</p> <p><u>Occupational status</u> - employer, self-employed, employee, helper, total</p>	<p>N.S.W. 1</p> <p>VIC. 1</p> <p>QLD 1</p> <p>S.A. 1</p> <p>W.A. 1</p> <p>TAS. 1</p> <p>N.T. 1</p> <p>A.C.T. 1</p> <p>AUST. 1</p>
B5	Industry x age	males, females, persons, employed, 15 years of age and over	total State	<p><u>Age</u> - 15-19, 20-24, 25-34, 35-44, 45-54, 55-59, 60-64, 65+, total</p> <p><u>Industry</u> - divisions, total employed</p>	<p>N.S.W. 1</p> <p>VIC. 1</p> <p>QLD 1</p> <p>S.A. 1</p> <p>W.A. 1</p> <p>TAS. 1</p> <p>N.T. 1</p> <p>A.C.T. 1</p> <p>AUST. 1</p>
B5	Industry x birthplace	males, females, persons, employed, 15 years of age and over	total State	<p><u>Birthplace</u> - Australia, U.K. and all Ireland, Italy, Greece, Germany, Yugoslavia, other, total born overseas, grand total</p> <p><u>Industry</u> - divisions, total employed</p>	<p>N.S.W. 1</p> <p>VIC. 1</p> <p>QLD 1</p> <p>S.A. 1</p> <p>W.A. 1</p> <p>TAS. 1</p> <p>N.T. 1</p> <p>A.C.T. 1</p> <p>AUST. 1</p>

## Part B. TABULATIONS

Census tab.	Tabulation	Population and/or dwellings included	Geographic level	Classification	No. of pages
B5	Industry x qualifications (obtained)	males, females, persons, employed 15 years of age and over	total State	<p>Industry - divisions, total employed</p> <p>Qualifications (obtained) - no qualification, trade, technician, non-degree tertiary, bachelor degree, higher degree, not classified by level, total</p>	<p>N.S.W. 1</p> <p>VIC. 1</p> <p>QLD 1</p> <p>S.A. 1</p> <p>W.A. 1</p> <p>TAS. 1</p> <p>N.T. 1</p> <p>A.C.T. 1</p> <p>AUST. 1</p>

## Part B. TABULATIONS

Census tab.	Tabulation	Population and/or dwellings included	Geographic level	Classification	No. of pages
5	Population and dwellings	males, females, persons occupied dwellings, unoccupied dwellings, total dwellings	urban centres and bounded localities local government areas statistical divisions and statistical districts States and Territories		N.S.W. ) VIC. ) QLD ) S.A. ) W.A. ) (a) TAS. ) N.T. ) A.C.T. ) AUST. )
5	Urban centres	males, females, persons	total State and Territories, Australia	Number and population, in groups of various sizes	N.S.W. ) VIC. ) QLD ) S.A. ) (a) W.A. ) TAS. ) N.T. ) A.C.T. ) AUST. )

(a) Not yet known

Part B. TABULATIONS

Census tab.	Tabulation	Population and/or dwellings included	Geographic level	Classification	No. of pages
B7	Age	males, females, persons	L.G.A., statistical division, total State	<u>Age</u> - 0-69 in 5 year groups, 70+, total under 21, total 21+	N.S.W. 269 VIC. 241 QLD 221 S.A. 172 W.A. 152 TAS. 67 N.T. 8 A.C.T. 57
B7	Religion	males, females, persons	L.G.A., statistical division, total State	<u>Religion</u> - individual religion codes, total Christian, total non-Christian	N.S.W. 269 VIC. 241 QLD 221 S.A. 172 W.A. 152 TAS. 67 N.T. 8 A.C.T. 57
B7	Marital status	males, females, persons	L.G.A., statistical division, total State	<u>Marital status</u> - individual marital statuses	N.S.W. 269 VIC. 241 QLD 221 S.A. 172 W.A. 152 TAS. 67 N.T. 8 A.C.T. 57

B65.

Part B. TABULATIONS

Census tab.	Tabulation	Population and/or dwellings included	Geographic level	Classification	No. of pages
B7	Nationality	males, females, persons	L.G.A., statistical division, total State	<u>Nationality</u> - British, other	N.S.W. 269 VIC. 241 QLD 221 S.A. 172 W.A. 152 TAS. 67 N.T. 8 A.C.T. 57
B7	Birthplace & nationality	males, females, persons	L.G.A., statistical division, total State	<u>Birthplace</u> - Australia, New Zealand, Europe - U.K. and all Ireland, Austria, Czechoslovakia, Germany, Greece, Hungary, Italy, Malta, Netherlands, Poland, U.S.S.R., Yugoslavia, other Europe, total Europe, Asia, Africa, America - Canada, U.S.A., other America, total America, all other <u>Nationality</u> - British, other	N.S.W. 269 VIC. 241 QLD 221 S.A. 172 W.A. 152 TAS. 67 N.T. 8 A.C.T. 57
B7	Period of residence	males, females, persons	L.G.A., statistical division, total State	<u>Period of residence</u> - overseas born residents - 0-4 years listed singly, 5-9, 10-16, 17+, not stated, total; overseas born visitors, Australian born	N.S.W. 269 VIC. 241 QLD 221 S.A. 172 W.A. 152 TAS. 67 N.T. 8 A.C.T. 57

Part B. TABULATIONS

B67.

Census tab.	Tabulation	Population and/or dwellings included	Geographic level	Classification	No. of pages
B7	1966 Residence	males, females, persons	L.G.A., statistical division, total State	1966 <u>Residence</u> - same dwelling; same statistical division - urban, rural; same State - urban, rural; other State - urban, rural; other and not stated, under 5 years of age or not usual residents	N.S.W. 269 VIC. 241 QLD 221 S.A. 172 W.A. 152 TAS. 67 N.T. 8 A.C.T. 57
B7	Usual residence in 1971	males, females, persons	L.G.A., statistical division, total State	Usual <u>residence in 1971</u> - this state - this dwelling, other dwelling; other state; overseas; not stated	N.S.W. 269 VIC. 241 QLD 221 S.A. 172 W.A. 152 TAS. 67 N.T. 8 A.C.T. 57
B7	Activity	males, females, persons	L.G.A., statistical division, total State	<u>Activity</u> - individual activity codes	N.S.W. 269 VIC. 241 QLD 221 S.A. 172 W.A. 152 TAS. 67 N.T. 8 A.C.T. 57



Part B. TABULATIONS

Census tab.	Tabulation	Population and/or dwellings included	Geographic level	Classification	No. of pages
B7	Schooling	males, females, persons	L.G.A., statistical division, total State	<u>Schooling</u> - child not yet at school, now at school, never attended school, completed schooling to levels 1-10 listed singly, not stated	N.S.W. 269 VIC. 241 QLD 221 S.A. 172 W.A. 152 TAS. 67 N.T. 8 A.C.T. 57
B7	Qualifications (obtained)	males, females, persons	L.G.A., statistical division, total State	<u>Qualifications (obtained)</u> - trade, technician, non-degree tertiary, bachelor degree, higher degree, not classified by level, no qualifications - aged 0-14 years, studying (n.e.i.), other	N.S.W. 269 VIC. 241 QLD 221 S.A. 172 W.A. 152 TAS. 67 N.T. 8 A.C.T. 57
B7	Qualifications (studied)	males, females, persons	L.G.A., statistical division, total State	<u>Qualifications (studied)</u> - trade, technician, non-degree tertiary, bachelor degree, higher degree, not classified by level, not studying - aged 0-14 years, qualified (n.e.i.), other	N.S.W. 269 VIC. 241 QLD 221 S.A. 172 W.A. 152 TAS. 67 N.T. 8 A.C.T. 57

Part B. TABULATIONS

Census tab.	Tabulation	Population and/or dwellings included	Geographic level	Classification	No. of pages
B7	Age	labour force, males, females, persons	L.G.A., statistical division, total State	Age - 15-64 in 5 year groups, 65+	N.S.W. 269 VIC. 241 QLD 221 S.A. 172 W.A. 152 TAS. 67 N.T. 8 A.C.T. 57
B7	Occupational status	labour force, males, females, persons	L.G.A., statistical division, total State	Occupational status - individual occupational status codes, total employed, total unemployed	N.S.W. 269 VIC. 241 QLD 221 S.A. 172 W.A. 152 TAS. 67 N.T. 8 A.C.T. 57
B7	Industry	labour force, males, females, persons	L.G.A., statistical division, total State	Industry - divisions, unemployed	N.S.W. 269 VIC. 241 QLD 221 S.A. 172 W.A. 152 TAS. 67 N.T. 8 A.C.T. 57

Part B. TABULATIONS

Census tab.	Tabulation	Population and/or dwellings included	Geographic level	Classification	No. of pages
B7	Occupation	labour force, males, females, persons	L.G.A., statistical division, total State	<u>Occupation</u> - major groups, unemployed	N.S.W. 269 VIC. 241 QLD 221 S.A. 172 W.A. 152 TAS. 67 N.T. 8 A.C.T. 57
B7	Activity	labour force, males, females, persons	L.G.A., statistical division, total State	<u>Activity</u> - individual activity codes	N.S.W. 269 VIC. 241 QLD 221 S.A. 172 W.A. 152 TAS. 67 N.T. 8 A.C.T. 57
B7	Marital status	labour force, males, females, persons	L.G.A., statistical division, total State	<u>Marital status</u> - never married, married, other	N.S.W. 269 VIC. 241 QLD 221 S.A. 172 W.A. 152 TAS. 67 N.T. 8 A.C.T. 57

Part B. TABULATIONS

Census tab.	Tabulation	Population and/or dwellings included	Geographic level	Classification	No. of pages
B7	Class of dwelling	occupied private and non-private dwellings	L.G.A., statistical division, total State	Class of dwelling - separate house, semi-detached house, attached house, terrace house, villa unit, self-contained flat, other flat, caravan etc., total private, non-private, total	N.S.W. 269 VIC. 241 QLD 221 S.A. 172 W.A. 152 TAS. 67 N.T. 8 A.C.T. 57
B7	Population in flats x size of block of flats	persons	L.G.A., statistical division, total State	<u>Number of flats in block</u> - 1, 2-8, 9-16, 17+, total	N.S.W. 269 VIC. 241 QLD 221 S.A. 172 W.A. 152 TAS. 67 N.T. 8 A.C.T. 57
B7	Class of dwelling x rent	occupied private houses, self-contained flats	L.G.A., statistical division, total State	<u>Type of rent</u> - rented - furnished, unfurnished; from State Housing Authority, other; not stated <u>Rent</u> - average weekly rent in dollars	N.S.W. 269 VIC. 241 QLD 221 S.A. 172 W.A. 152 TAS. 67 N.T. 8 A.C.T. 57

Part B. TABULATIONS

Census tab.	Tabulation	Population and/or dwellings included	Geographic level	Classification	No. of pages
B7	Class of dwelling x reason for being unoccupied	unoccupied private dwellings	L.G.A., statistical division, total State	Class of dwelling - private house, self-contained flat, other, total Reason for being unoccupied - for sale or let, new, under repair, holiday home, temporarily unoccupied, other and not stated, total	N.S.W. 269 VIC. 241 QLD 221 S.A. 172 W.A. 152 TAS. 67 N.T. 8 A.C.T. 57
B7	Household classification	persons, number of households in private dwellings	L.G.A., statistical division, total State	<u>Household class - 1 and 2 - single family household</u> 3 - P.F.U. and related S.F.U.(s) and/or persons 4 - P.F.U. of one member and unrelated S.F.U.(s) and/or persons 5 - P.F.U. of more than one member and unrelated S.F.U. and/or persons 6 - P.F.U. and related S.F.U.(s) and/or persons, and unrelated S.F.U.(s) and/or persons	N.S.W. 269 VIC. 241 QLD 221 S.A. 172 W.A. 152 TAS. 67 N.T. 8 A.C.T. 57
B7	Class of dwelling x inmates	occupied private dwellings	L.G.A., statistical division, total State	<u>Class of dwelling - house, flat, other, total</u> <u>Inmates - 1-7 listed singly, 8+</u>	N.S.W. 269 VIC. 241 QLD 221 S.A. 172 W.A. 152 TAS. 67 N.T. 8 A.C.T. 57

Part B. TABULATIONS

Census tab.	Tabulation	Population and/or dwellings included	Geographic level	Classification	No. of pages
B7	Class of dwelling x rooms	occupied private dwellings	L.G.A., statistical division, total State	<u>Class of dwelling</u> - house, flat, other, total <u>Rooms</u> - 1-6 listed singly, 7+	N.S.W. 269 VIC. 241 QLD 221 S.A. 172 W.A. 152 TAS. 67 N.T. 8 A.C.T. 57
B7	Class of dwelling x bedrooms	occupied private dwellings	L.G.A., statistical division, total State	<u>Class of dwelling</u> - house, flat, other, total <u>Bedrooms</u> - 0-4 listed singly, 5+, not stated	N.S.W. 269 VIC. 241 QLD 221 S.A. 172 W.A. 152 TAS. 67 N.T. 8 A.C.T. 57
B7	Class of dwelling x nature of occupancy	occupied private dwellings	L.G.A., statistical division, total State	<u>Class of dwelling</u> - house, flat, other, total <u>Nature of occupancy</u> - owner, tenant of State Housing Authority, tenant of other landlord, other and not stated	N.S.W. 269 VIC. 241 QLD 221 S.A. 172 W.A. 152 TAS. 67 N.T. 8 A.C.T. 57

Part B. TABULATIONS

Census tab.	Tabulation	Population and/or dwellings included	Geographic level	Classification	No. of pages
B7	Class of dwelling x gas and electricity facilities and television	occupied private dwellings	L.G.A., statistical division, total State	<u>Class of dwelling</u> - house, flat, other, total <u>Facilities</u> - individual gas and electricity facilities codes, with television	N.S.W. 269 VIC. 241 QLD 221 S.A. 172 W.A. 152 TAS 67 N.T. 8 A.C.T. 57
B7	Class of dwelling x method of sewage disposal	occupied private dwellings	L.G.A., statistical division, total State	<u>Class of dwelling</u> - house, flat, other, total <u>Method of sewage disposal</u> - mains sewer, separate system, sanitary pan, other and not stated	N.S.W. 269 VIC. 241 QLD 221 S.A. 172 W.A. 152 TAS. 67 N.T. 8 A.C.T. 57
B7	Class of dwelling x motor vehicles	occupied private dwellings	L.G.A., statistical division, total State	<u>Class of dwelling</u> - house, flat, other, total <u>Motor vehicles</u> - 0, 1, 2+, not stated	N.S.W. 269 VIC. 241 QLD 221 S.A. 172 W.A. 152 TAS. 67 N.T. 8 A.C.T. 57

Part B. TABULATIONS

Census tab.	Tabulation	Population and/or dwellings included	Geographic level	Classification	No. of pages
B7	Class of dwelling x material of outer walls	occupied private dwellings	L.G.A., statistical division, total State	Class of dwelling - house, flat, other, total <u>Material of outer walls - individual codes</u>	N.S.W. 269 VIC. 241 QLD 221 S.A. 172 W.A. 152 TAS. 67 N.T. 8 A.C.T. 57



Part B. TABULATIONS

Census tab.	Tabulation	Population and/or dwellings included	Geographic level	Classification.	No. of pages
B8	Age	males, females, persons	Commonwealth electoral division	Age - 0-69 in 5 year groups, 70+, total under 21, total 21+	N.S.W. 45 VIC. 34 QLD 18 S.A. 12 W.A. 9 TAS. 5 N.T. 1 A.C.T. 1
B8	Religion	males, females, persons	Commonwealth electoral division	Religion - individual religion codes, total Christian, total non-Christian	N.S.W. 45 VIC. 34 QLD 18 S.A. 12 W.A. 9 TAS. 5 N.T. 1 A.C.T. 1
B8	Marital status	males, females, persons	Commonwealth electoral division	Marital status - individual marital statuses	N.S.W. 45 VIC. 34 QLD 18 S.A. 12 W.A. 9 TAS. 5 N.T. 1 A.C.T. 1

Part B. TABULATIONS

Census tab.	Tabulation	Population and/or dwellings included	Geographic level	Classification	No. of pages
B8	Nationality	males, females, persons	Commonwealth electoral division	<u>Nationality</u> - British, other	N.S.W. 45 VIC. 34 QLD 18 S.A. 12 W.A. 9 TAS. 5 N.T. 1 A.C.T. 1
B8	Birthplace x nationality	males, females, persons	Commonwealth electoral division	<u>Birthplace</u> - Australia, New Zealand, Europe - U.K. and all Ireland, Austria, Czechoslovakia, Germany, Greece, Hungary, Italy, Malta, Netherlands, Poland, U.S.S.R., Yugoslavia, other Europe, total Europe, Asia, Africa, America - Canada, U.S.A., other America, total America, all other <u>Nationality</u> - British, other	N.S.W. 45 VIC. 34 QLD 18 S.A. 12 W.A. 9 TAS. 5 N.T. 1 A.C.T. 1
B8	Period of residence	males, females, persons	Commonwealth electoral division	<u>Period of residence</u> - overseas born residents - 0-4 years listed singly, 5-9, 10-16, 17+, not stated, total; overseas born visitors, Australian born	N.S.W. 45 VIC. 34 QLD 18 S.A. 12 W.A. 9 TAS. 5 N.T. 1 A.C.T. 1

Part B. TABULATIONS

Census tab.	Tabulation	Population and/or dwellings included	Geographic level	Classification	No. of pages
B8	1966 Residence	males, females, persons	Commonwealth electoral division	1966 Residence - same dwelling; same statistical division - urban, rural; same State - urban, rural; other State - urban, rural; other and not stated, under 5 years of age or not usual residents	N.S.W. 45 VIC. 34 QLD 18 S.A. 12 W.A. 9 TAS. 5 N.T. 1 A.C.T. 1
B8	Usual residence in 1971	males, females, persons	Commonwealth electoral division	Usual residence in 1971 - this state - this dwelling, other dwelling; other state; overseas; not stated	N.S.W. 45 VIC. 34 QLD 18 S.A. 12 W.A. 9 TAS. 5 N.T. 1 A.C.T. 1
B8	Activity	males, females, persons	Commonwealth electoral division	Activity - individual activity codes	N.S.W. 45 VIC. 34 QLD 18 S.A. 12 W.A. 9 TAS. 5 N.T. 1 A.C.T. 1

Part B. TABULATIONS

Census tab.	Tabulation	Population and/or dwellings included	Geographic level	Classification	No. of pages
B8	Schooling	males, females, persons	Commonwealth electoral division	<u>Schooling</u> - child not yet at school, now at school, never attended school, completed schooling to levels 1-10 listed singly, not stated	N.S.W. 45 VIC. 34 QLD 18 S.A. 12 W.A. 9 TAS. 5 N.T. 1 A.C.T. 1
B8	Qualifications (obtained)	males, females, persons	Commonwealth electoral division	<u>Qualifications (obtained)</u> - trade, technician, non-degree tertiary, bachelor degree, higher degree, not classified by level, no qualifications - aged 0-14 years, studying (n.e.i.), other	N.S.W. 45 VIC. 34 QLD 18 S.A. 12 W.A. 9 TAS. 5 N.T. 1 A.C.T. 1
B8	Qualifications (studied)	males, females, persons	Commonwealth electoral division	<u>Qualifications (studied)</u> - trade, technician, non-degree tertiary, bachelor degree, higher degree, not classified by level, not studying - aged 0-14 years, qualified (n.e.i.), other	N.S.W. 45 VIC. 34 QLD 18 S.A. 12 W.A. 9 TAS. 5 N.T. 1 A.C.T. 1

Part B. TABULATIONS

Census tab.	Tabulation	Population and/or dwellings included	Geographic level	Classification	No. of pages
B8	Age	labour force, males, females, persons	Commonwealth electoral division	<u>Age</u> - 15-64 in 5 year groups, 65+	N.S.W. 45 VIC. 34 QLD 18 S.A. 12 W.A. 9 TAS. 5 N.T. 1 A.C.T. 1
B8	Occupational status	labour force, males, females, persons	Commonwealth electoral division	<u>Occupational status</u> - individual occupational status codes, total employed, total unemployed	N.S.W. 45 VIC. 34 QLD 18 S.A. 12 W.A. 9 TAS. 5 N.T. 1 A.C.T. 1
B8	Industry	labour force, males, females, persons	Commonwealth electoral division	<u>Industry</u> - divisions, unemployed	N.S.W. 45 VIC. 34 QLD 18 S.A. 12 W.A. 9 TAS. 5 N.T. 1 A.C.T. 1

Part B. TABULATIONS

Census tab.	Tabulation	Population and/or dwellings included	Geographic level	Classification	No. of pages
B8	Occupation	labour force, males, females, persons	Commonwealth electoral division	<u>Occupation</u> - major groups, unemployed	N.S.W. 45 VIC. 34 QLD 18 S.A. 12 W.A. 9 TAS. 5 N.T. 1 A.C.T. 1
B8	Activity	labour force, males, females, persons	Commonwealth electoral division	<u>Activity</u> - individual activity codes	N.S.W. 45 VIC. 34 QLD 18 S.A. 12 W.A. 9 TAS. 5 N.T. 1 A.C.T. 1
B8	Marital status	labour force, males, females, persons	Commonwealth electoral division	<u>Marital status</u> - never married, married, other	N.S.W. 45 VIC. 34 QLD 18 S.A. 12 W.A. 9 TAS. 5 N.T. 1 A.C.T. 1

Part B. TABULATIONS

Census tab.	Tabulation	Population and/or dwellings included	Geographic level	Classification	No. of pages
B8	Class of dwelling	occupied private and non-private dwellings	Commonwealth electoral division	Class of <u>dwelling</u> - separate house, semi-detached house, attached house, terrace house, villa unit, self-contained flat, other flat, caravan etc., total private, non-private, total	N.S.W. 45 VIC. 34 QLD 18 S.A. 12 W.A. 9 TAS. 5 N.T. 1 A.C.T. 1
B8	Population in flats x size of block of flats	persons	Commonwealth electoral division	Number of flats in block - 1, 2-8, 9-16, 17+, total	N.S.W. 45 VIC. 34 QLD 18 S.A. 12 W.A. 9 TAS. 5 N.T. 1 A.C.T. 1
B8	Class of dwelling x rent	occupied private houses, self-contained flats	Commonwealth electoral division	Rent - average weekly rent in dollars Type of rent - rented - furnished, unfurnished; from State Housing Authority, other; not stated	N.S.W. 45 VIC. 34 QLD 18 S.A. 12 W.A. 9 TAS. 5 N.T. 1 A.C.T. 1

Part B. TABULATIONS

Census tab.	Tabulation	Population and/or dwellings included	Geographic level	Classification	No. of pages
B8	Class of dwelling x reason for being unoccupied	unoccupied private dwellings	Commonwealth electoral division	Class of dwelling - private house, self-contained flat, other, total Reason for being unoccupied - for sale or let, new, under repair, holiday home, temporarily unoccupied, other and not stated, total	N.S.W. 45 VIC. 34 QLD 18 S.A. 12 W.A. 9 TAS. 5 N.T. 1 A.C.T. 1
B8	Household classification	persons, number of households in private dwellings	Commonwealth electoral division	Household class - 1 and 2 - single family household 3 - P.F.U. and related S.F.U.(s) and/or persons 4 - P.F.U. of one member and unrelated S.F.U.(s) and/or persons 5 - P.F.U. of more than one member and unrelated S.F.U. and/or persons 6 - P.F.U. and related S.F.U.(s) and/or persons and unrelated S.F.U.(s) and/or persons	N.S.W. 45 VIC. 34 QLD 18 S.A. 12 W.A. 9 TAS. 5 N.T. 1 A.C.T. 1
B8	Class of dwelling x inmates	occupied private dwellings	Commonwealth electoral division	Class of dwelling - house, flat, other, total Inmates - 1-7 listed singly, 8+	N.S.W. 45 VIC. 34 QLD 18 S.A. 12 W.A. 9 TAS. 5 N.T. 1 A.C.T. 1



Part B. TABULATIONS

Census tab.	Tabulation	Population and/or dwellings included	Geographic level	Classification	No. of pages
B8	Class of dwelling x rooms	occupied private dwellings	Commonwealth electoral division	Class of dwelling - house, flat, other, total <u>Rooms - 1-6 listed singly, 7+</u>	N.S.W. 45 VIC. 34 QLD 18 S.A. 12 W.A. 9 TAS. 5 N.T. 1 A.C.T. 1
B8	Class of dwelling x bedrooms	occupied private dwellings	Commonwealth electoral division	Bedrooms - 0-4 listed singly, 5+, not stated <u>Class of dwelling - house, flat, other, total</u>	N.S.W. 45 VIC. 34 QLD 18 S.A. 12 W.A. 9 TAS. 5 N.T. 1 A.C.T. 1
B8	Class of dwelling x nature of occupancy	occupied private dwellings	Commonwealth electoral division	Class of dwelling - house, flat, other, total <u>Nature of occupancy - owner; tenant of State Housing Authority; tenant, other; other and not stated</u>	N.S.W. 45 VIC. 34 QLD 18 S.A. 12 W.A. 9 TAS. 5 N.T. 1 A.C.T. 1

Part B. TABULATIONS

Census tab.	Tabulation	Population and/or dwellings included	Geographic level	Classification	No. of pages
B8	Class of dwelling x gas and electricity facilities and television	occupied private dwellings	Commonwealth electoral division	Class of dwelling - house, flat, other, total Facilities - individual gas and electricity facilities codes, with television	N.S.W. 45 VIC. 34 QLD 18 S.A. 12 W.A. 9 TAS. 5 N.T. 1 A.C.T. 1
B8	Class of dwelling x method of sewage disposal	occupied private dwellings	Commonwealth electoral division	Class of dwelling - house, flat, other, total Method of sewage disposal - mains sewer, separate system, sanitary pan, other and not stated	N.S.W. 45 VIC. 34 QLD 18 S.A. 12 W.A. 9 TAS. 5 N.T. 1 A.C.T. 1
B8	Class of dwelling x motor vehicles	occupied private dwellings	Commonwealth electoral division	Class of dwelling - house, flat, other, total Motor vehicles - 0, 1, 2+, not stated	N.S.W. 45 VIC. 34 QLD 18 S.A. 12 W.A. 9 TAS. 5 N.T. 1 A.C.T. 1

## Part B. TABULATIONS

Census tab.	Tabulation	Population and/or dwellings included	Geographic level	Classification	No. of pages
B8	Class of dwelling x material of outer walls	occupied private dwellings	Commonwealth electoral division	Class of dwelling - house, flat, other, total <u>Material of outer walls - individual codes</u>	N.S.W. 45 VIC. 34 QLD 18 S.A. 12 W.A. 9 TAS. 5 N.T. 1 A.C.T. 1

Part B. TABULATIONS

Census tab.	Tabulation	Population and/or dwellings included	Geographic level	Classification	No. of pages
B9	Population*	Aboriginal males, females, persons	urban, rural Australia	Includes percentage of total population for urban and rural	N.S.W. 1 VIC. 1 QLD 1 S.A. 1 W.A. 1 TAS. 1 N.T. 1 A.C.T. 1 AUST. 1
B9	Population +	Aboriginal males, females, persons	section of State	<u>States and Territories</u> - New South Wales, Victoria, Queensland, South Australia, Western Australia, Northern Territory, Australia. (Tasmania and Australian Capital Territory included in Australia total) <u>Urban and rural</u> - major urban, other urban, rural, total	N.S.W. 1 VIC. 1 QLD 1 S.A. 1 W.A. 1 TAS. 1 N.T. 1 A.C.T. 1 AUST. 1
B9	Age +	Aboriginal males females, persons	total State	<u>Age</u> - 0-74 in 5 year groups, 75+, total In addition for persons, totals of under 21 years, 21-64 years, 65 and over, total <u>States and Territories</u> - New South Wales, Victoria, Queensland, South Australia, Western Australia, Northern Territory, Australia. (Tasmania and Australian Capital Territory included in Australia total)	N.S.W. 2 VIC. 2 QLD 2 S.A. 2 W.A. 2 TAS. 2 N.T. 2 A.C.T. 2 AUST. 2

\* Table includes data for 1966 Census

+ Percentage distribution tables also included for Australia

Part B. TABULATIONS

Census tab.	Tabulation	Population and/or dwellings included	Geographic level	Classification	No. of pages
B9	Marital status*	Aboriginal males, females, persons	total State	<p><u>Marital status</u> - individual marital status codes with total never married, total ever married, total</p> <p><u>States and Territories</u> - New South Wales, Victoria, Queensland, South Australia, Western Australia, Northern Territory, Australia. (Tasmania and Australian Capital Territory included in Australia total)</p>	<p>N.S.W. 1</p> <p>VIC. 1</p> <p>QLD 1</p> <p>S.A. 1</p> <p>W.A. 1</p> <p>TAS. 1</p> <p>N.T. 1</p> <p>A.C.T. 1</p> <p>AUST. 1</p>
B9	Religion	Aboriginal males, females, persons	total State	<p><u>Religion</u> - Baptist, Roman Catholic, Catholic, Churches of Christ, Church of England, Lutheran, Methodist, Presbyterian, other Christian, total Christian, non-Christian, indefinite, no religion, not stated, total</p> <p><u>States and Territories</u> - New South Wales, Victoria, Queensland, South Australia, Western Australia, Northern Territory, Australia. (Tasmania and Australian Capital Territory included in Australia total)</p>	<p>N.S.W. 1</p> <p>VIC. 1</p> <p>QLD 1</p> <p>S.A. 1</p> <p>W.A. 1</p> <p>TAS. 1</p> <p>N.T. 1</p> <p>A.C.T. 1</p> <p>AUST. 1</p>
B9	Schooling	Aboriginal males, females, persons	total State	<p><u>Schooling</u> - child not yet attending school, levels 1-9 listed singly, level 10 or higher, total at school, other never attended school, not stated : each for currently attending school and not currently attending school</p> <p><u>States and Territories</u> - New South Wales, Victoria, Queensland, South Australia, Western Australia, Northern Territory, Australia. (Tasmania and Australian Capital Territory included in Australia total)</p>	<p>N.S.W. 1</p> <p>VIC. 1</p> <p>QLD 1</p> <p>S.A. 1</p> <p>W.A. 1</p> <p>TAS. 1</p> <p>N.T. 1</p> <p>A.C.T. 1</p> <p>AUST. 1</p>

\* Percentage distribution tables also included for Australia

Part B. TABULATIONS

Census tab.	Tabulation	Population and/or dwellings included	Geographic level	Classification	No. of pages
B9	1971 residence urban/rural x 1966 residence urban/rural	usual residents, Aboriginal persons 5 years of age and over	total State	1971 residence - urban, rural; New South Wales, Victoria, Queensland, South Australia, Western Australia, Northern Territory, Australia. (Tasmania and Australian Capital Territory included in Australia total) 1966 residence - urban, rural; never moved, individual States and Territories, overseas, not stated, total	N.S.W. 1 VIC. 1 QLD 1 S.A. 1 W.A. 1 TAS. 1 N.T. 1 A.C.T. 1 AUST. 1
B9	Study status x qualifications	Aboriginal males, females, persons, 15 years of age and over	Australia	Qualifications - no vocational qualification, trade level, technician level, non-degree tertiary, bachelor degree, higher degree, not classified by level Study status - not qualified but studying, qualified	N.S.W. 1 VIC. 1 QLD 1 S.A. 1 W.A. 1 TAS. 1 N.T. 1 A.C.T. 1 AUST. 1
B9	Activity x labour force status	Aboriginal males, females, persons	Australia	Activity - individual activity codes, total Labour force status - in labour force, not in labour force, total	N.S.W. 1 VIC. 1 QLD 1 S.A. 1 W.A. 1 TAS. 1 N.T. 1 A.C.T. 1 AUST. 1

Part B. TABULATIONS

Census tab.	Tabulation	Population and/or dwellings included	Geographic level	Classification	No. of pages
B9	Occupational status +	Aboriginal males, females, persons, 15 years of age and over, in the labour force	Australia	<u>Occupational status</u> - employer, self-employed, employee, helper, total employed, unemployed, total looking for first job, total unemployed, total in labour force	N.S.W. 1 VIC. 1 QLD 1 S.A. 1 W.A. 1 TAS. 1 N.T. 1 A.C.T. 1 AUST. 1
B9	Occupation +	Aboriginal males, females, persons, employed, 15 years of age and over	total State	<u>Occupation</u> - major groups, total employed <u>States and Territories</u> - New South Wales, Victoria, Queensland, South Australia, Western Australia, Northern Territory, Australia. (Tasmania and Australian Capital Territory included in Australia total)	N.S.W. 1 VIC. 1 QLD 1 S.A. 1 W.A. 1 TAS. 1 N.T. 1 A.C.T. 1 AUST. 1
B9	Industry	Aboriginal males, females, persons, employed, 15 years of age and over	total State	<u>Industry</u> - divisions, total employed <u>States and Territories</u> - New South Wales, Victoria, Queensland, South Australia, Western Australia, Northern Territory, Australia. (Tasmania and Australian Capital Territory included in Australia total)	N.S.W. 1 VIC. 1 QLD 1 S.A. 1 W.A. 1 TAS. 1 N.T. 1 A.C.T. 1 AUST. 1

+ Percentage distribution tables also included for Australia

## Part B. TABULATIONS

Census tab.	Tabulation	Population and/or dwellings included	Geographic level	Classification	No. of pages
B9	Class of dwelling +	Aboriginal males, females, persons	Australia	<u>Class of dwelling</u> - private house, self-contained flat, improvised dwelling, other private dwellings, total private dwellings, non-private dwellings, not in dwelling, total	N.S.W. 1 VIC. 1 QLD 1 S.A. 1 W.A. 1 TAS. 1 N.T. 1 A.C.T. 1 AUST. 1
B9	Class of dwelling	Aboriginal occupied private dwellings	major urban, other urban, rural, total	<u>Class of dwelling</u> - private house, self-contained flat, improvised dwelling, other private dwellings, total private dwellings	N.S.W. 1 VIC. 1 QLD 1 S.A. 1 W.A. 1 TAS. 1 N.T. 1 A.C.T. 1 AUST. 1
B9	Inmates x class of dwelling	Aboriginal males, females, persons	Australia	<u>Class of dwelling</u> - private house, self-contained flat, improvised dwelling, other private dwellings, total private dwellings Includes average persons per dwelling in each class	N.S.W. 1 VIC. 1 QLD 1 S.A. 1 W.A. 1 TAS. 1 N.T. 1 A.C.T. 1 AUST. 1

+ Percentage distribution tables also included for Australia



Part B. TABULATIONS

Census tab.	Tabulation	Population and/or dwellings included	Geographic level	Classification	No. of pages
B9	Class of dwelling x rooms +	Aboriginal occupied private dwellings	Australia	Class of dwelling - private house, self-contained flat, improvised dwelling, other private dwellings, total private dwellings <u>Rooms - 1-7 rooms listed singly, 8+, total</u>	N.S.W. 1 VIC. 1 QLD 1 S.A. 1 W.A. 1 TAS. 1 N.T. 1 A.C.T. 1 AUST. 1
B9	Class of dwelling x bedrooms	Aboriginal occupied private dwellings	Australia	Bedrooms - 0-4 bedrooms listed singly, 5+, not stated, total Class of dwelling - private house, self-contained flat, improvised dwelling, other private dwellings, total private dwellings	N.S.W. 1 VIC. 1 QLD 1 S.A. 1 W.A. 1 TAS. 1 N.T. 1 A.C.T. 1 AUST. 1
B9	Class of dwelling x material of outer walls +	Aboriginal occupied private dwellings	Australia	Class of dwelling - private house, self-contained flat, improvised dwelling, other private dwellings, total private dwellings <u>Material of outer walls - brick and brick veneer, stone and concrete, timber, metal, fibro-cement, other, total</u>	N.S.W. 1 VIC. 1 QLD 1 S.A. 1 W.A. 1 TAS. 1 N.T. 1 A.C.T. 1 AUST. 1

+ Percentage distribution tables also included for Australia  
See footnote on page B96.

Part B. TABULATIONS

Census tab.	Tabulation	Population and/or dwellings included	Geographic level	Classification	No. of pages
B9	Class of dwelling x gas, electricity and television facilities +	Aboriginal occupied private dwellings	Australia	Class of dwelling - private house, self-contained flat, improvised dwelling, other private dwellings, total private dwellings Gas, electricity - gas only, electricity only, gas and electricity, no gas - no electricity, not stated, total Television - without television, with television, not stated, total	N.S.W. 1 VIC. 1 QLD 1 S.A. 1 W.A. 1 TAS. 1 N.T. 1 A.C.T. 1 AUST. 1
B9	Class of dwelling x kitchen and bathroom facilities	Aboriginal occupied private dwellings.	Australia	Class of dwelling - private house, self-contained flat, improvised dwelling, other private dwellings, total private dwellings Kitchen and bathroom facilities - bathroom only, kitchen only, bathroom and kitchen, no bathroom - no kitchen, not stated, total	N.S.W. 1 VIC. 1 QLD 1 S.A. 1 W.A. 1 TAS. 1 N.T. 1 A.C.T. 1 AUST. 1
B9	Class of dwelling x method of sewage disposal +	Aboriginal occupied private dwellings	Australia	Class of dwelling - private house, self-contained flat, improvised dwelling, other private dwellings, total private dwellings Method of sewage disposal - mains sewer, separate system, sanitary pan, other and not stated, total	N.S.W. 1 VIC. 1 QLD 1 S.A. 1 W.A. 1 TAS. 1 N.T. 1 A.C.T. 1 AUST. 1

+ Percentage distribution tables also included for Australia  
See footnote on page B96.

Part B. TABULATIONS

B94.

Census tab.	Tabulation	Population and/or dwellings included	Geographic level	Classification	No. of pages
B9	Class of dwelling & nature of occupancy	Aboriginal occupied private dwellings	Australia	Class of dwelling - private house, self-contained flat, improvised dwelling, other private dwellings, total private dwellings <u>Nature of occupancy</u> - owner, tenant, other and not stated, total	N.S.W. 1 VIC. 1 QLD 1 S.A. 1 W.A. 1 TAS. 1 N.T. 1 A.C.T. 1 AUST. 1
B9	Population *	Torres Strait Islander males, females, persons	urban, rural, Australia	Includes percentage of total population for urban and rural	N.S.W. 1 VIC. 1 QLD 1 S.A. 1 W.A. 1 TAS. 1 N.T. 1 A.C.T. 1 AUST. 1
B9	Population	Torres Strait Islander males, females, persons	section of State	<u>States and Territories</u> - New South Wales, Victoria, Queensland, South Australia, Western Australia, Northern Territory, Australia. (Tasmania and Australian Capital Territory included in Australia total) <u>Urban and rural</u> - major urban, other urban, rural, total	N.S.W. 1 VIC. 1 QLD 1 S.A. 1 W.A. 1 TAS. 1 N.T. 1 A.C.T. 1 AUST. 1

\* Table includes data for 1966 Census  
See footnote on page B96.

Part B. TABULATIONS

B95.

Census tab.	Tabulation	Population and/or dwellings included	Geographic level	Classification	No. of pages
B9	Age	Torres Strait Islander males, females, persons	Australia	Age - 0-74 years in 5 year groups, 75+, total In addition, totals of under 21 years, 21-64 years, 65 and over, total	N.S.W. 1 VIC. 1 QLD 1 S.A. 1 W.A. 1 TAS. 1 N.T. 1 A.C.T. 1 AUST. 1
B9	Marital status	Torres Strait Islander males, females, persons	Australia	Marital status - individual marital status codes with total never married, total ever married, total	N.S.W. 1 VIC. 1 QLD 1 S.A. 1 W.A. 1 TAS. 1 N.T. 1 A.C.T. 1 AUST. 1
B9	Schooling	Torres Strait Islander males, females, persons	Australia	Schooling - child not yet attending school, levels 1-9 listed singly, level 10 or higher, total at school, other never attended school, not stated: each for currently attending school and not currently attending school	N.S.W. 1 VIC. 1 QLD 1 S.A. 1 W.A. 1 TAS. 1 N.T. 1 A.C.T. 1 AUST. 1

See footnote on page B96.

Part B. TABULATIONS

Census tab.	Tabulation	Population and/or dwellings included	Geographic level	Classification	No. of pages
B9	Class of dwelling	Torres Strait Islander males, females, persons	Australia	Class of dwelling - private house, self-contained flat, improvised dwellings, other private dwellings, total private dwellings, non-private dwellings, not in dwelling, total	N.S.W. 1 VIC. 1 QLD 1 S.A. 1 W.A. 1 TAS. 1 N.T. 1 A.C.T. 1 AUST. 1
B9	Class of dwelling	Torres Strait Islander occupied private dwellings	section of State	Class of dwelling - private house, self-contained flat, improvised dwelling, other private dwellings, total private dwellings	N.S.W. 1 VIC. 1 QLD 1 S.A. 1 W.A. 1 TAS. 1 N.T. 1 A.C.T. 1 AUST. 1
B9	Population	males, females persons	L.G.A.'s with Aboriginal population 20+, showing statistical divisions		N.S.W. 2 VIC. 2 QLD 3 S.A. 2 W.A. 2 TAS. 2 N.T. 1 A.C.T. 1 AUST. 15

Aborigines and Torres Strait Islanders enumerated in TAS. and A.C.T. have not been separately identified in the detailed tables, but are included in the Australian totals. Enquiries concerning a dissection by State or Territory of those tables showing Australian totals only should be referred to the Bureau of Statistics in each State Capital or Canberra.

Part B. TABULATIONS

Census tab.	Tabulation	Population and/or dwellings included	Geographic level	Classification	No. of pages
3CD1	Age	males, females	C.D., L.G.A.	Age - 0-24 years listed singly; 25-69 in 5 year groups, 70+	(a)
3CD2	Age	labour force, males, females	C.D., L.G.A.	Age - 15-64 years in 5 year groups, 65+, total	(a)
3CD3	Age	Australian-born, males, females	C.D., L.G.A.	Age - 0-64 years in 5 year groups, 65+, total	(a)
3CD4	Marital status	males, females	C.D., L.G.A.	Marital status - never married (less than 15 years of age, 15 years and over), married, permanently separated, divorced, widowed, total	(a)
3CD5	Marital status	labour force, males, females	C.D., L.G.A.	Marital status - never married, married, other, total	(a)
3CD6	Usual residence	males, females	C.D., L.G.A.	Usual residence - usual residents of this dwelling, usual residents of: New South Wales, Victoria, Queensland, South Australia, Western Australia, Tasmania, Northern Territory, Australian Capital Territory, overseas, not stated, total	(a)
3CD7	Birthplace	Australian-born, males, females	C.D., L.G.A.	Birthplace - New South Wales, Victoria, Queensland, South Australia, Western Australia, Tasmania, Northern Territory, Australian Capital Territory, Australia undefined, total	(a)
3CD8	Birthplace	overseas-born, males, females	C.D., L.G.A.	Birthplace - New Zealand, U.K. and all Ireland, Austria, Czechoslovakia, Germany, Greece, Hungary, Italy, Malta, Netherlands, Poland, U.S.S.R., Yugoslavia, other Europe, total Europe, Asia, Africa, Canada, U.S.A., other America, other, total	(a)

(a) See footnote after Tabulation 3CD39

Part B. TABULATIONS

Census tab.	Tabulation	Population and/or dwellings included	Geographic level	Classification	No. of pages
3CD9	Birthplace	overseas-born, British nationality males, females	C.D., L.G.A.	Birthplace - New Zealand, U.K. and all Ireland, Austria, Czechoslovakia, Germany, Greece, Hungary, Italy, Malta, Netherlands, Poland, U.S.S.R., Yugoslavia, other Europe, total Europe, Asia, Africa, Canada, U.S.A., other America, other, total	(a)
3CD10	Birthplace	overseas-born, residents, period of residence less than 5 years, males, females	C.D., L.G.A.	Birthplace - New Zealand, U.K. and all Ireland, Austria, Czechoslovakia, Germany, Greece, Hungary, Italy, Malta, Netherlands, Poland, U.S.S.R., Yugoslavia, other Europe, total Europe, Asia, Africa, Canada, U.S.A., other America, other, total	(a)
3CD11	Period of residence	overseas-born, residents of Australia, males, females	C.D., L.G.A.	Period of residence - less than 1 year, 1-4 years listed singly, 5-9, 10-16, 17+, not stated, total	(a)
3CD12	Activity	total population, males, females	C.D., L.G.A.	Activity - individual activity codes, total	(a)
3CD13	Activity	labour force, males, females	C.D., L.G.A.	Activity - individual activity codes, total	(a)
3CD14	Qualifications (studied)	males, females	C.D., L.G.A.	Qualifications (studied) - trade, technician, non-degree tertiary, bachelor degree, higher degree, not classified, aged 0-14 years, qualified but not studying, other not studying, total	(a)

(a) See footnote after Tabulation 3CD39

## Part B. TABULATIONS

Census tab.	Tabulation	Population and/or dwellings included	Geographic level	Classification	No. of pages
3CD15	Qualifications (obtained)	males, females	C.D., L.G.A.	Qualifications (obtained) - trade, technician, non-degree tertiary, bachelor degree, higher degree, not classified, aged 0-14 years, studying but not qualified, other not qualified, total	(a)
3CD16	Religion	males, females	C.D., L.G.A.	Religion - Baptist, Brethren, Roman Catholic, Catholic, Churches of Christ, Church of England, Congregational, Greek Orthodox, Jehovah's Witness, Lutheran, Methodist, Presbyterian, Salvation Army, Seventh Day Adventist, Protestant, other Christian, total Christian, Hebrew, Muslim, other non-Christian, total non-Christian, indefinite, no religion, not stated, total	(a)
3CD17	Birthplace of parents	Australian-born, aged 0-24 years, males, females	C.D., L.G.A.	Birthplace of father - Australia, U.K. and all Ireland, Southern Europe (Italy, Greece, Cyprus, Malta), North West Europe (Germany, Netherlands), Eastern Europe (Yugoslavia, Poland and other Europe), Asia (excluding Syria, Lebanon and Israel), other, total Birthplace of mother - as for father	(a)
3CD18	Schooling	males, females	C.D., L.G.A.	Schooling - child not yet attending school, student attending at levels 1-10, never attended school, attended school to levels 1-9 listed singly, 10+, not student with schooling not stated, total	(a)
3CD19	1966 Residence	usual residents of dwelling aged 5 years and over, males, females	C.D., L.G.A.	1966 residence - same dwelling, moved from; same statistical division urban, rural; same State urban, rural; other State urban, rural; other and not stated	(a)

(a) See footnote after Tabulation 3CD39



## Part B. TABULATIONS

Census tab.	Tabulation	Population and/or dwellings included	Geographic level	Classification	No. of pages
3CD20	Occupational status	males, females	C.D., L.G.A.	<u>Occupational status</u> - employer, self-employed, employee, helper, looking for first job, other unemployed, total labour force, not in labour force	(a)
3CD21	Industry	employed, males, females	C.D., L.G.A.	<u>Industry</u> - divisions, total	(a)
3CD22	Occupation	employed, males, females	C.D., L.G.A.	<u>Occupation</u> - minor groups, (medical practitioners and dentists separately identified), total	(a)
3CD23	Industry sector	employed, males, females	C.D., L.G.A.	<u>Industry sector</u> - Commonwealth government, other government, non-government, total	(a)
3CD24	Household class	population, occupied dwellings, occupied private dwellings	C.D., L.G.A.	<u>Household class</u> - 1 and 2 - single family household 3 - P.F.U. and related S.F.U.(s) and/or persons 4 - P.F.U. of one member and unrelated S.F.U.(s) and/or persons 5 - P.F.U. of more than one member and unrelated S.F.U. and/or persons 6 - P.F.U. and related S.F.U.(s) and/or persons, and unrelated S.F.U.(s) and/or persons	(a)
3CD25	Class of dwelling x number of dwellings	occupied dwellings	C.D., L.G.A.	<u>Class of dwelling</u> - separate house, semi-detached house, attached house, terrace or row house, villa unit or town house, self-contained flat or home unit, non-self-contained flat, improvised house, caravan-houseboat etc., non-private dwelling (excludes campers out)	(a)

(a) See footnote after Tabulation 3CD39

## Part B. TABULATIONS

Census tab.	Tabulation	Population and/or dwellings included	Geographic level	Classification	No. of pages
3CD26	Population x class of dwelling	persons	C.D., L.G.A.	Class of dwelling - house, flat, other private and non-private, total	(a)
3CD27	Class of dwelling x inmates	occupied private dwellings	C.D., L.G.A.	Class of dwelling - house, flat, other <u>Inmates - 1-7 listed singly, 8+</u>	(a)
3CD28	Class of dwelling x rooms	occupied private dwellings	C.D., L.G.A.	Class of dwelling - house, flat, other <u>Rooms - 1-6 listed singly, 7+</u>	(a)
3CD29	Class of dwelling x bedrooms	occupied private dwellings	C.D., L.G.A.	Class of dwelling - house, flat, other <u>Bedrooms - 0-4 listed singly, 5+, not stated</u>	(a)
3CD30	Class of dwelling x material of outer walls	occupied private dwellings	C.D., L.G.A.	Class of dwelling - house, flat, other <u>Material of outer walls - brick, brick veneer, stone, concrete, timber, metal, fibro, other</u>	(a)
3CD31	See next page				
3CD32	Class of dwelling x date built	occupied private dwellings	C.D., L.G.A.	Class of dwelling - house, flat, other <u>Date built - before July 1966, 1966, 1967, 1968, 1969, 1970, 1971, not stated, total</u>	(a)
3CD33	Class of dwelling x electricity and gas facilities and television	occupied private dwellings	C.D., L.G.A.	Class of dwelling - house, flat, other <u>Facilities - gas only, electricity only, gas and electricity, neither, not stated</u> <u>Television - with television</u>	(a)

(a) See footnote after Tabulation 3CD39

## Part B. TABULATIONS

Census tab.	Tabulation	Population and/or dwellings included	Geographic level	Classification	No. of pages
3CD31	Class of dwelling x bathroom and kitchen facilities	occupied private dwellings	C.D., L.G.A.	<p>Class of dwelling - house, flat, other  <u>Facilities - sole use of bathroom with sole use of kitchen;</u>  sole use of bathroom with share of kitchen;  sole use of bathroom with no kitchen;  sole use of bathroom with not stated kitchen;  shared bathroom with sole use of kitchen;  shared bathroom with shared kitchen;  shared bathroom with no kitchen;  shared bathroom with not stated kitchen;  no bathroom with sole use of kitchen;  no bathroom with shared kitchen;  no bathroom with no kitchen;  no bathroom with not stated kitchen;  not stated bathroom with own kitchen;  not stated bathroom with shared kitchen;  not stated bathroom with no kitchen;  not stated bathroom with not stated kitchen</p>	(a)

(a) See footnote after Tabulation 3CD39

## Part B. TABULATIONS

Census tab.	Tabulation	Population and/or dwellings included	Geographic level	Classification	No. of pages
3CD34	Class of dwelling x method of sewage disposal	occupied private dwellings	C.D., L.G.A.	Class of dwelling - house, flat, other Method of sewage disposal - flush toilet to public sewer, flush toilet to other system, sanitary pan collection, other and not stated	(a)
3CD35	Class of dwelling x motor vehicles	occupied private dwellings	C.D., L.G.A.	Class of dwelling - house, flat, other Number of motor vehicles - none, 1, 2, 3+, not stated	(a)
3CD36	Class of dwelling x nature of occupancy	occupied private dwellings	C.D., L.G.A.	Class of dwelling - house, flat, other Nature of occupancy - owner (including purchaser) tenant of State Housing Authority, tenant of other landlord, other nature of occupancy and not stated	(a)
3CD37	Class of dwelling x reason for being unoccupied	private dwellings	C.D., L.G.A.	Class of dwelling - house, flat, other Reason for being unoccupied - for sale or to let, new, vacant for repair, holiday home, temporarily unoccupied, other and not stated	(a)
3CD38	Class of dwelling x nature of rent x number of dwellings x average rent	rented dwellings	C.D., L.G.A.	Class of dwelling - house, flat Nature of rent - furnished; unfurnished - State Housing Authority; unfurnished - other landlord; rent not stated	(a)
3CD39	Population in flats x size of block	population in flats	C.D., L.G.A.	Size of block - 1, 2-8, 9-16, 17+	(a)

(a) The above 39 tabulations for each collector's district and local government area in Australia appear on 3 pages of computer print-out and are available on request.

## Part B. TABULATIONS

Census tab.	Tabulation	Population and/or dwellings included	Geographic level	Classification	No. of pages
5CD1	Summary of population and dwellings	males, females, persons, dwellings	C.D., L.G.A., statistical division	<u>Summary</u> - total population, males, females; British nationals aged 18 years or more, males, females; overseas born, persons; visitors to Australia, males, females; usual residents of dwellings, persons; occupied private dwellings; unoccupied private dwellings; occupied non-private dwellings	(a)
5CD2	Age	males, females	C.D., L.G.A., statistical division	<u>Age</u> - 0-24 years listed singly, 25-69 in 5 year groups, 70+, total	(a)
5CD3	Religion	males, females	C.D., L.G.A., statistical division	<u>Religion</u> - Baptist, Brethren, Roman Catholic, Catholic, Churches of Christ, Church of England, Congregational, Greek Orthodox, Jehovah's Witness, Lutheran, Methodist, Presbyterian, Salvation Army, Seventh Day Adventist, Protestant (undefined), other Christian, Hebrew, Muslim, other non-Christian, indefinite, no religion, not stated, total	(a)
5CD4	Usual residence	males, females	C.D., L.G.A., statistical division	<u>Usual residence</u> - usual residents of this dwelling, usual residents of: New South Wales, Victoria, Queensland, South Australia, Western Australia, Tasmania, Northern Territory, Australian Capital Territory, overseas, not stated, total	(a)
5CD5	1966 residence	usual residents of dwelling aged 5 years and over, males, females	C.D., L.G.A., statistical division	<u>1966 residence</u> - same dwelling, moved from: same statistical division urban, rural; same State urban, rural; other State urban, rural; other and not stated	(a)

(a) See footnote after Tabulation 5CD37

## Part B. TABULATIONS

Census tab.	Tabulation	Population and/or dwellings included	Geographic level	Classification	No. of pages
5CD6	Age	Australian-born males, females	C.D., I.G.A., statistical division	<u>Age</u> - 0-64 years in 5 year groups, 65+ total	(a)
5CD7	Marital status	males, females	C.D., I.G.A., statistical division	<u>Marital status</u> - never married; less than 15 years of age, 15 years and over; married, permanently separated, divorced, widowed, total	(a)
5CD8	Activity	total population, labour force, males, females	C.D., I.G.A., statistical division	<u>Usual major activity</u> - working, home duties, child not yet attending school, child at school, full-time student, other, total	(a)
5CD9	Birthplace x nationality x period of residence	overseas-born, males, females	C.D., I.G.A., statistical division	<u>Birthplace</u> - N.Z., U.K., and all Ireland, Austria Czechoslovakia, Germany, Greece, Hungary, Italy, Malta, Netherlands, Poland, U.S.S.R., Yugoslavia, other Europe, Asia, Africa, Canada, U.S.A., other America, other, total <u>Nationality</u> - British <u>Period of residence</u> - less than 5 years	(a)
5CD10	Birthplace of parents	Australian-born aged 0-24 years, males, females	C.D., I.G.A., statistical division	<u>Birthplace of father</u> - Australia, U.K. and all Ireland, Southern Europe (Italy, Greece, Cyprus, Malta), North West Europe (Germany, Netherlands), Eastern Europe (Yugoslavia, Poland and other Europe), Asia (excluding Cyprus, Syria, Lebanon and Israel), other <u>Birthplace of mother</u> - as for father	(a)
5CD11	Birthplace	Australian-born, males, females	C.D., I.G.A., statistical division	<u>Birthplace</u> - New South Wales, Victoria, Queensland, South Australia, Western Australia, Tasmania, Northern Territory, Australian Capital Territory, Australia undefined, total	(a)

(a) See footnote after Tabulation 5CD37

## Part B. TABULATIONS

Census tab.	Tabulation	Population and/or dwellings included	Geographic level	Classification	No. of pages
5CD12	Period of residence	overseas-born residents of Australia, males, females	C.D., L.G.A., statistical division	<u>Period of residence</u> - less than 1 year, 1-4 years listed singly, 5-9 years, 10-16 years, 17+, not stated, total	(a)
5CD13	Occupation	employed males, females	C.D., L.G.A., statistical division	<u>Occupation</u> - minor groups, (medical practitioners and dentists separately identified), total	
5CD14	Industry	employed males, females	C.D., L.G.A., statistical division	<u>Industry</u> - divisions, total	(a)
5CD15	Industry sector	employed males, females	C.D., L.G.A., statistical division	<u>Industry sector</u> - Commonwealth government, other government, non-government, total	(a)
5CD16	Marital status	labour force, males and females	C.D., L.G.A., statistical division	<u>Marital status</u> - never married, married, other, total	(a)
5CD17	Age	labour force, males, females	C.D., L.G.A., statistical division	<u>Age</u> - 15-64 years in 5 year groups, 65+, total	(a)
5CD18	Qualifications	males, females	C.D., L.G.A., statistical division	<u>Level of qualifications</u> - trade, technician, non-degree tertiary, bachelor degree, higher degree, not classified, aged 0-14 years, studying or qualified, other, total	(a)

(a) See footnote after Tabulation 5CD37

Part B. TABULATIONS

Census tab.	Tabulation	Population and/or dwellings included	Geographic level	Classification	No. of pages
5CD19	Schooling	males, females	C.D., L.G.A., statistical division	<u>Schooling</u> - child not yet attending school, student attending at levels 1-10, never attended school, attended school to levels 1, 2, 3, 4, 5, 6, 7, 8, 9, 10+ separately, not student with schooling not stated, total	(a)
5CD20	Occupational status	males, females	C.D., L.G.A., statistical division	<u>Occupational status</u> - employer, self-employed, employee, helper, unemployed - looking for first job, other unemployed; not in labour force, total	(a)
5CD21	Summary of dwellings	total dwellings	C.D., L.G.A., statistical division	<u>Summary</u> - total dwellings, occupied private, unoccupied private, occupied non-private	(a)
5CD22	Class of dwelling x number of dwellings	occupied dwellings	C.D., L.G.A., statistical division	<u>Class of dwelling</u> - separate house, semi-detached house, attached house, terrace or row house, villa unit or town house, self-contained flat or home unit, non-self-contained flat, improvised house, caravan, houseboat etc., non-private dwellings (excludes campers out), total	(a)
5CD23	Class of dwelling x reason for being unoccupied	private dwellings	C.D., L.G.A., statistical division	<u>Class of dwelling</u> - house, flat, other, total <u>Reason for being unoccupied</u> - for sale or to let, new, vacant for repair, holiday home, temporarily unoccupied, other and not stated	(a)

(a) See footnote after tabulation 5CD37



Part B. TABULATIONS

Census tab.	Tabulation	Population and/or dwellings included	Geographic level	Classification	No. of pages
5CD24	Household class	population, dwellings, occupied private dwellings	C.D., L.G.A., statistical division	Household class - 1 - single family household 2 - P.F.U. and related S.F.U.(s) and/or persons 3 - P.F.U. of one member and unrelated S.F.U.(s) and/or persons 4 - P.F.U. of more than one member and un-related S.F.U. and/or persons 5 - P.F.U. and related S.F.U.(s) and/or persons, and unrelated S.F.U.(s) and/or persons total	(a)
5CD25	Population x class of dwelling	persons	C.D., L.G.A., statistical division	Class of dwelling - house, flat, other, total	(a)
5CD26	Class of dwelling x inmates	occupied private dwellings	C.D., L.G.A., statistical division	Class of dwelling - house, flat, other, total Inmates - 1-7 singly, 8+	(a)
5CD27	Population in flats x size of block	population in flats	C.D., L.G.A., statistical division	Size of block - 1, 2-8, 9-16, 17+	(a)
5CD28	Class of dwelling x nature of occupancy	occupied private dwellings	C.D., L.G.A., statistical division	Class of dwelling - house, flat, other, total Nature of occupancy - owner (including purchaser), tenant of State Housing Authority, tenant of other landlord, other nature of occupancy and not stated	(a)

(a) see footnote after Tabulation 5CD37

Part B. TABULATIONS

Census tab.	Tabulation	Population and/or dwellings included	Geographic level	Classification	No. of pages
5CD29	Class of dwelling x nature of rent x number of dwellings x average rent	rented dwellings	C.D., L.G.A., statistical division	Class of dwelling - houses, flats Nature of rent - furnished; unfurnished - State Housing Authority; unfurnished - other landlord; rent not stated	(a)
5CD30	Class of dwelling x date built	occupied private dwellings	C.D., L.G.A., statistical division	Class of dwelling - house, flat, other, total Date built - before July 1966, 1966, 1967, 1968, 1969, 1970, 1971, not stated	(a)
5CD31	Class of dwelling x rooms	occupied private dwellings	C.D., L.G.A., statistical division	Class of dwelling - house, flat, other, total Rooms - 1-6 singly, 7+	(a)
5CD32	Class of dwelling x bedrooms	occupied private dwellings	C.D., L.G.A., statistical division	Class of dwelling - house, flat, other, total Bedrooms - 0-4 singly, 5+, not stated	(a)
5CD33	Class of dwelling x material of outer walls	occupied private dwellings	C.D., L.G.A., statistical division	Class of dwelling - house, flat, other, total Material of outer walls - brick, brick veneer, stone, concrete, timber, metal, fibro, other	(a)
5CD34	Class of dwelling x method of sewage disposal	occupied private dwellings	C.D., L.G.A., statistical division	Class of dwelling - house, flat, other, total Method of sewage disposal - flush toilet to public sewer, flush toilet to other system, sanitary pan collection, other and not stated	(a)
5CD35	See next page				
5CD36	Class of dwelling x motor vehicles	occupied private dwellings	C.D., L.G.A., statistical division	Class of dwelling - house, flat, other, total Number of motor vehicles - none, 1, 2, 3+ not stated	(a)

(a) See footnote after Tabulation 5CD37

## Part B. TABULATIONS

Census tab.	Tabulation	Population and/or dwellings included	Geographic level	Classification	No. of pages
5CD35	Class of dwelling x bathroom and kitchen facilities	occupied private dwellings	C.D., L.G.A., statistical division	<p>Class of dwelling - house, flat, other, total</p> <p>Facilities - sole use of bathroom with sole use of kitchen;</p> <p>sole use of bathroom with share of kitchen;</p> <p>sole use of bathroom with no kitchen;</p> <p>sole use of bathroom with not stated kitchen;</p> <p>shared bathroom with sole use of kitchen;</p> <p>shared bathroom with shared kitchen;</p> <p>shared bathroom with no kitchen;</p> <p>shared bathroom with not stated kitchen;</p> <p>no bathroom with sole use of kitchen;</p> <p>no bathroom with shared kitchen;</p> <p>no bathroom with no kitchen;</p> <p>no bathroom with not stated kitchen;</p> <p>not stated bathroom with own kitchen;</p> <p>not stated bathroom with shared kitchen;</p> <p>not stated bathroom with no kitchen;</p> <p>not stated bathroom with not stated kitchen</p>	(a)
5CD37	Class of dwelling x electricity and gas facilities and television	occupied private dwellings	C.D., L.G.A., statistical division	<p>Class of dwelling - house, flat, other, total</p> <p>Facilities - gas only, electricity only, gas and electricity, neither, not stated</p> <p>Television - with television</p>	(a)

(a) The above 37 tabulations for each collector's district, local government area and statistical division in Australia, or aggregation of collector's districts within one State, are available on 5 pages of computer print-out on request.

Part B. TABULATIONS

Census tab.	Tabulation	Population and/or dwellings included	Geographic level	Classification	No. of pages
ACD1	Summary of population	Aboriginal males, females, persons	C.D., L.G.A., statistical division	Summary - total population, males, females; British nationals aged 18 years or more, males, females; overseas born, persons; visitors to Australia, males, females; usual residents of dwellings, persons; occupied Aboriginal dwellings; Aboriginal population; Torres Strait Islander population	(a)
ACD2	Age	Aboriginal males, females	C.D., L.G.A., statistical division	Age - 0-24 years listed singly, 25-69 in 5 year groups, 70+, total	(a)
ACD3	Religion	Aboriginal males, females	C.D., L.G.A., statistical division	Religion - Baptist, Brethren, Roman Catholic, Catholic, Churches of Christ, Church of England, Congregational, Greek Orthodox, Jehovah's Witness, Lutheran, Methodist, Presbyterian, Salvation Army, Seventh Day Adventist, Protestant (undefined), other Christian, Hebrew, Muslim, other non-Christian, indefinite, no religion, not stated, total	(a)
ACD4	Usual residence	Aboriginal males, females	C.D., L.G.A., statistical division	Usual residence - usual residents of this dwelling, usual residents of New South Wales, Victoria, Queensland, South Australia, Western Australia, Tasmania, Northern Territory, Australian Capital Territory, overseas, not stated, total	(a)

(a) See footnote after Tabulation ACD37

## Part B. TABULATIONS

Census tab.	Tabulation	Population and/or dwellings included	Geographic level	Classification	No. of pages
ACD5	1966 Residence	Aboriginal usual residents of dwelling, aged 5 years and over, males, females	C.D., L.G.A., statistical division	<u>1966 residence</u> - same dwelling, moved from: same statistical division, urban, rural; same state, urban, rural; other state, urban, rural; other and not stated, total	(a)
ACD6	Age	Aboriginal Australian-born, males, females	C.D., L.G.A., statistical division	<u>Age</u> - 0-64 years in 5 year groups, 65+, total	(a)
ACD7	Marital status	Aboriginal males, females	C.D., L.G.A., statistical division	<u>Marital status</u> - never married: less than 15 years of age, 15 years and over; married; permanently separated; divorced; widowed; total	(a)
ACD8	Activity	Aboriginal total population, labour force, males, females	C.D., L.G.A., statistical division	<u>Usual major activity</u> -working, home duties, child not yet attending school, child at school, full-time student, other, total	(a)
ACD9	Birthplace x period of residence x nationality	Aboriginal overseas-born, males females	C.D., L.G.A., statistical division	<u>Birthplace</u> - New Zealand, U.K. and all Ireland, Austria, Czechoslovakia, Germany, Greece, Hungary, Italy, Malta, Netherlands, Poland, U.S.S.R., Yugoslavia, other Europe, Asia, Africa, Canada, U.S.A., other America, other, total <u>Period of Residence</u> - less than 5 years <u>Nationality</u> - British	(a)

(a) See footnote after Tabulation ACD37

Part B. TABULATIONS

Census tab.	Tabulation	Population and/or dwellings included	Geographic level	Classification	No. of pages
ACD10	Birthplace of parents	Aboriginal Australian-born aged 0-24 years, males, females	C.D., L.G.A., statistical division	<u>Birthplace of father</u> - Australia, U.K. and all Ireland, Southern Europe (Italy, Greece, Cyprus, Malta), North West Europe (Germany, Netherlands), Eastern Europe (Yugoslavia, Poland and other Europe), Asia (excluding Syria, Lebanon and Israel), other <u>Birthplace of mother</u> - as for father	(a)
ACD11	Birthplace	Aboriginal Australian-born, males, females	C.D., L.G.A., statistical division	<u>Birthplace</u> - New South Wales, Victoria, Queensland, South Australia, Western Australia, Tasmania, Northern Territory, Australian Capital Territory, Australia undefined, total	(a)
ACD12	Period of residence	Aboriginal overseas-born residents of Australia, males, females	C.D., L.G.A., statistical division	<u>Period of residence</u> - less than 1 year, 1-4 years, listed singly, 5-9, 10-16, 17+, not stated, total	(a)
ACD13	Occupation	Aboriginal employed, males, females	C.D., L.G.A., statistical division	<u>Occupation</u> - minor groups, (medical practitioners and dentists separately identified), total	(a)
ACD14	Industry	Aboriginal employed, males, females	C.D., L.G.A., statistical division	<u>Industry</u> - divisions, total	(a)

(a) See footnote after Tabulation ACD37

## Part B. TABULATIONS

Census tab.	Tabulation	Population and/or dwellings included	Geographic level	Classification	No. of pages
ACD15	Industry sector	Aboriginal employed, males, females	C.D., L.G.A., statistical division	<u>Industry sector</u> - Commonwealth government, other government, non-government, total employed	(a)
ACD16	Marital status	Aboriginal labour force, males, females	C.D., L.G.A., statistical division	<u>Marital status</u> - never married, married, other, total	(a)
ACD17	Age	Aboriginal labour force, males, females	C.D., L.G.A., statistical division	<u>Age</u> - 15-64 years in 5 year groups, 65+, total	(a)
ACD18	Qualifications	Aboriginal males, females	C.D., L.G.A., statistical division	<u>Qualifications</u> - trade, technician, non-degree tertiary, bachelor degree, higher degree, not classified, aged 0-14 years, qualified or studying, other, total	(a)
ACD19	Schooling	Aboriginal males, females	C.D., L.G.A., statistical division	<u>Schooling</u> - child not yet attending school, student attending at levels 1-10, never attended school, attended school to levels 1-9 listed singly, 10+, not student with schooling not stated, total	(a)
ACD20	Occupational status	Aboriginal males, females	C.D., L.G.A., statistical division	<u>Occupational status</u> - employer; self-employed; wage earner; unpaid helper; unemployed - first job, other; not in labour force, total	(a)

(a) See footnote after Tabulation ACD37

Part B. TABULATIONS

Census tab.	Tabulation	Population and/or dwellings included	Geographic level	Classification	No. of pages
ACD21	Summary of dwellings	Aboriginal total dwellings	C.D., L.G.A., statistical division	<u>Summary</u> - total dwellings, occupied private, unoccupied private, occupied non-private	(a)
ACD22	Class of dwelling x number of dwellings	Aboriginal occupied dwellings	C.D., L.G.A., statistical division	<u>Class of dwelling</u> - separate house, semi-detached house, attached house, terrace or row house, villa unit or town house, self-contained flat or home unit, non-self-contained flat, improvised house, caravan, houseboat etc., non-private dwelling (excludes campers out), total	(a)
ACD23	Class of dwelling x reason for being unoccupied	Aboriginal private dwellings	C.D., L.G.A., statistical division	<u>Class of dwelling</u> - house, self-contained flat, other private, total private <u>Reason for being unoccupied</u> - for sale or to let, new, vacant for repair, holiday home, temporarily unoccupied, other and not stated	(a)
ACD24	Household class	Aboriginal population, dwellings, occupied private dwellings	C.D., L.G.A., statistical division	<u>Household class</u> - 1 - single family household 2 - P.F.U. and related S.F.U.(s) and/or persons 3 - P.F.U. of one member and unrelated S.F.U.(s) and/or persons 4 - P.F.U. of more than one member and unrelated S.F.U. and/or persons 5 - P.F.U. and related S.F.U.(s) and/or persons, and unrelated S.F.U.(s) and/or persons, total	(a)

(a) See footnote after Tabulation ACD37



## Part B. TABULATIONS

Census tab.	Tabulation	Population and/or dwellings included	Geographic level	Classification	No. of pages
ACD25	Population x class of dwelling	Aboriginal persons	C.D., L.G.A., statistical division	Class of dwelling - house, self-contained flat, other, total	(a)
ACD26	Class of dwelling x inmates	Aboriginal occupied private dwellings	C.D., L.G.A., statistical division	Class of dwelling - house, self-contained flat, other private, total private inmates - 1-7 listed singly, 8+	(a)
ACD27	Population in flats x size of block	Aboriginal population in flats	C.D., L.G.A., statistical division	Size of block - 1, 2-8, 9-16, 17+	(a)
ACD28	Class of dwelling x nature of occupancy	Aboriginal occupied private dwellings	C.D., L.G.A., statistical division	Class of dwelling - house, self-contained flat, other private, total private Nature of occupancy - owner (including purchaser) tenant of State Housing Authority, tenant of other landlord, other nature of occupancy and not stated	(a)
ACD29	Class of dwelling x nature of rent x number of dwellings x average rent	Aboriginal rented dwellings	C.D., L.G.A., statistical division	Class of dwelling - house, self-contained flat Nature of rent - furnished; unfurnished - State Housing Authority; unfurnished - other landlord; rent not stated	(a)

(a) See footnote after Tabulation ACD37

## Part B. TABULATIONS

Census tab.	Tabulation	Population and/or dwellings included	Geographic level	Classification	No. of pages
ACD30	Class of dwelling x date built	Aboriginal occupied private dwellings	C.D., L.G.A., statistical division	<u>Class of dwelling</u> - house, self-contained flat, other private, total private <u>Date built</u> - before July 1966, 1966, 1967, 1968, 1969, 1970, 1971, not stated, total	(a)
ACD31	Class of dwelling x rooms	Aboriginal occupied private dwellings	C.D., L.G.A., statistical division	<u>Class of dwelling</u> - house, self-contained flat, other private, total private <u>Rooms</u> - 1-6 listed singly; 7+	(a)
ACD32	Class of dwelling x bedrooms	Aboriginal occupied private dwellings	C.D., L.G.A., statistical division	<u>Bedrooms</u> - 0-4 listed singly, 5+, not stated <u>Class of dwelling</u> - house, self-contained flat, other private, total private	(a)
ACD33	Class of dwelling x material of outer walls	Aboriginal occupied private dwellings	C.D., L.G.A., statistical division	<u>Class of dwelling</u> - house, self-contained flat, other private, total private <u>Material of outer walls</u> - brick, brick veneer, stone, concrete, timber, metal, fibro, other	(a)
ACD34	Class of dwelling x method of sewage disposal	Aboriginal occupied private dwellings	C.D., L.G.A., statistical division	<u>Class of dwelling</u> - house, self-contained flat, other private, total private <u>Method of sewage disposal</u> - flush toilet to public sewer, flush toilet to other system, sanitary pan collection, other and not stated	(a)

(a) See footnote after tabulation ACD37

## Part B. TABULATIONS

Census tab.	Tabulation	Population and/or dwellings included	Geographic level	Classification	No. of pages
ACD35	Class of dwelling x bathroom and kitchen facilities	Aboriginal occupied private dwellings	C.D., L.G.A., statistical division	<p>Class of dwelling - house, self-contained flat, other private, total private;</p> <p>Facilities - sole use of bathroom with sole use of kitchen;</p> <p>sole use of bathroom with share of kitchen;</p> <p>sole use of bathroom with no kitchen;</p> <p>sole use of bathroom with not stated kitchen;</p> <p>shared bathroom with sole use of kitchen;</p> <p>shared bathroom with shared kitchen;</p> <p>shared bathroom with no kitchen;</p> <p>shared bathroom with not stated kitchen;</p> <p>no bathroom with sole use of kitchen;</p> <p>no bathroom with shared kitchen;</p> <p>no bathroom with no kitchen;</p> <p>no bathroom with not stated kitchen;</p> <p>not stated bathroom with sole use of kitchen;</p> <p>not stated bathroom with shared kitchen;</p> <p>not stated bathroom with no kitchen;</p> <p>not stated bathroom with not stated kitchen;</p>	(a)

(a) See footnote after tabulation ACD37

## Part B. TABULATIONS

Census tab.	Tabulation	Population and/or dwellings included	Geographic level	Classification	No. of pages
ACD36	Class of dwelling x motor vehicles	Aboriginal occupied private dwellings	C.D., L.G.A., statistical division	<u>Class of dwelling</u> - house, self-contained flat, other private, total private <u>Number of motor vehicles</u> - none, 1, 2, 3+, not stated	(a)
ACD37	Class of dwelling x electricity and gas facilities and television	Aboriginal occupied private dwellings	C.D., L.G.A., statistical division	<u>Class of dwelling</u> - house, self-contained flat, other private, total private <u>Facilities</u> - gas only, electricity only, gas and electricity, neither, not stated <u>Television</u> - with television	(a)

(a) The above 37 tabulations for each collector's district, local government area and statistical division in Australia, or aggregation of collector's districts within one State, are available on 5 pages of computer printout on request.

Part B. TABULATIONS

Census tab.	Tabulation	Population and/or dwellings included	Geographic level	Classification	No. of pages
Race C.D.	Race	males, females, dwellings	L.G.A., L.G.A. Section, L.G.A. part, C.D.	Dwellings - occupied, unoccupied, non-private dwellings Population Race - European, Aboriginal, Torres Strait Islander, Chinese, other	N.S.W. 135 VIC. 70 QLD 62 S.A. 37 W.A. 37 TAS. 16 N.T. 3 A.C.T. 5 AUST. n.a.
T.S.I. 43	Population	males, females, persons	L.G.A.'s with 20 or more Torres Strait Islanders, showing statistical divisions	<u>Population</u> <u>Note: See also Aboriginal and Torres Strait Islander tables</u>	N.S.W. 2 VIC. 2 QLD 2 S.A. 1 W.A. 1 TAS. 2 N.T. 1 A.C.T. 1 AUST. n.a.

## Part B. TABULATIONS

Census tab.	Tabulation	Population and/or dwellings included	Geographic level	Classification	No. of pages
1	Activity x hours worked x occupational status	males, females, employed, 15 years of age and over	capital city statistical division, remainder of State, total State	<u>Activity</u> - individual activity codes, total <u>Hours worked</u> - 1-14, 15-19, 20-34, 35+, not stated, total <u>Occupational status</u> - employer, self-employed, employee, helper, total employed	N.S.W. 6 VIC. 6 QLD 6 S.A. 6 W.A. 6 TAS. 6 N.T. 6 A.C.T. 6 AUST. 6
2	Activity x employment status	males, females	capital city statistical division, remainder of State, total State	<u>Activity</u> - individual activity codes, total <u>Employment status</u> - employed, unemployed, total labour force, not in labour force, total population	N.S.W. 1 VIC. 1 QLD 1 S.A. 1 W.A. 1 TAS. 1 N.T. 1 A.C.T. 1 AUST. 1
3	Occupational status x age x industry	males, females, employed, 15 years of age and over	capital city statistical division, remainder of State, total State	<u>Age</u> - 15-69 years in 5 year groups, 70+, total <u>Industry</u> - individual industry group codes with sub-division and division totals <u>Occupational status</u> - employer, self-employed, employee, helper, total employed	N.S.W. 149 VIC. 147 QLD 138 S.A. 132 W.A. 130 TAS. 114 N.T. 90 A.C.T. 77 AUST 157

Part B. TABULATIONS

Census tab.	Tabulation	Population and/or dwellings included	Geographic level	Classification	No. of pages
4	Marital status x age x occupation	males, females, employed, 15 years of age and over	capital city statistical division, remainder of State, total State	Age - 15-69 years in 5 year groups, 70+, total <u>Marital status</u> - individual marital status codes, total <u>Occupation</u> - minor groups with major group totals, total employed	N.S.W. 72 VIC. 72 QLD 72 S.A. 69 W.A. 69 TAS. 68 N.T. 60 A.C.T. 52 AUST. 72
5	Age x birthplace	Australian-born males, females	capital city statistical division, remainder of State, total State	Age - 0-99 years in single and 5 year groups, 100+, total <u>Birthplace</u> - New South Wales, Victoria, Queensland, South Australia, Western Australia, Tasmania, Northern Territory, Australian Capital Territory, Australia undefined, total Australia	N.S.W. 18 VIC. 18 QLD 18 S.A. 18 W.A. 18 TAS. 18 N.T. 18 A.C.T. 18 AUST. 18
6	Period of residence x age x birthplace	overseas-born residents, males, females	capital city statistical division, remainder of State, total State	Age - 0-69 years in 5 year groups, 70+, total <u>Birthplace</u> - individual overseas birthplace codes showing following totals: Australian Territories and New Zealand, Europe, Asia, Africa, America, Pacific Islands, total overseas born <u>Period of residence</u> - under 1 year to 4 years listed singly, 5-9, 10-16, 17-23, 24+, not stated, total	N.S.W. 161 VIC. 153 QLD 147 S.A. 133 W.A. 141 TAS. 105 N.T. 98 A.C.T. 92 AUST. 165

Part B. TABULATIONS

Census tab.	Tabulation	Population and/or dwellings included	Geographic level	Classification	No. of pages
7	Period of residence x age x birthplace	overseas-born visitors, males, females	capital city statistical division, remainder of State, total State	Age - 0-69 years in 5 year groups, 70+, total <u>Birthplace</u> - individual overseas birthplace codes showing following totals: Australian Territories and New Zealand, Europe, Asia, Africa, America, Pacific Islands, total overseas born Period of residence - under 1 year to 4 years listed singly, 5-9, 10-16, 17-23, 24+, not stated, total	N.S.W. 80 VIC. 69 QLD 57 S.A. 49 W.A. 56 TAS. 34 N.T. 34 A.C.T. 31 AUST. 92
8	Birthplace x age	overseas-born males, females	capital city statistical division, remainder of State, total State	Age - 0-69 years in 5 year groups, 70+, total <u>Birthplace</u> - individual overseas birthplace codes showing following totals: Australian Territories and New Zealand, Europe, Asia, Africa, America, Pacific Islands, total overseas born	N.S.W. 15 VIC. 15 QLD 15 S.A. 15 W.A. 15 TAS. 14 N.T. 14 A.C.T. 11 AUST. 15
9	Marital status x birthplace x occupation	males, females, employed, 15 years of age and over	capital city statistical division, remainder of State, total State	<u>Birthplace</u> - total Australian born, individual overseas birthplace codes showing following totals: Australian Territories and New Zealand, Europe, Asia, Africa, America, Pacific Islands, total overseas born, grand total <u>Marital status</u> - individual marital status codes, total <u>Occupation</u> - major groups, total employed	N.S.W. 83 VIC. 76 QLD 75 S.A. 67 W.A. 75 TAS. 53 N.T. 53 A.C.T. 48 AUST. 87



## Part B. TABULATIONS

Census tab.	Tabulation	Population and/or dwellings included	Geographic Level	Classification	No. of pages
10	Marital status x birthplace x employment status	males, females, 15 years of age and over	capital city statistical division, remainder of State, total State	<u>Birthplace</u> - total Australian born, individual overseas birthplace codes showing following totals: Australian Territories and New Zealand, Europe, Asia, Africa, America, Pacific Islands, total overseas born, grand total <u>Employment status</u> - employed, unemployed, total labour force, not in labour force, total <u>Marital status</u> - individual marital status codes, total	N.S.W. 86 VIC. 83 QLD 80 S.A. 73 W.A. 77 TAS. 60 N.T. 58 A.C.T. 55 AUST. 88
11	Period of residence x birthplace x nationality	overseas-born residents, males, females, persons	capital city statistical division, remainder of State, total State	<u>Birthplace</u> - individual overseas birthplace codes showing following totals: Australian Territories and New Zealand, Europe, Asia, Africa, America, Pacific Islands, total overseas born <u>Nationality</u> - British, same as birthplace, other, total <u>Period of residence</u> - under 5 years, 5-9 years, 10+, not stated, total	N.S.W. 45 VIC. 45 QLD 45 S.A. 44 W.A. 45 TAS. 40 N.T. 40 A.C.T. 33 AUST. 45
12	Qualifications (obtained) x birthplace	males, females, 15 years of age and over	capital city statistical division, remainder of State, total State	<u>Birthplace</u> - Australia, New Zealand, U.K. and all Ireland, Germany, Greece, Italy, Netherlands, Eastern Europe, other Europe, Middle East, S.E. Asia, other Asia, Africa, U.S.A., other America, Pacific Islands and other, total <u>Qualifications (obtained)</u> - individual field codes with total for each level, total	N.S.W. 24 VIC. 24 QLD 24 S.A. 24 W.A. 24 TAS. 24 N.T. 24 A.C.T. 20 AUST. 24

## Part B. TABULATIONS

Census tab.	Tabulation	Population and/or dwellings included	Geographic level	Classification	No. of pages
13	Qualifications (studied) x birthplace	males, females, 15 years of age and over	capital city statistical division, remain- der of State, total State	<u>Birthplace</u> - Australia, New Zealand, U.K. and all Ireland, Germany, Greece, Italy, Netherlands, Eastern Europe, other Europe, Middle East, S.E. Asia, other Asia, Africa, U.S.A., other America, Pacific Islands and other, total <u>Qualifications (studied)</u> - individual field codes with total for each level, total	N.S.W. 24 VIC. 24 QLD 24 S.A. 24 W.A. 24 TAS. 24 N.T. 18 A.C.T. 20
14	Qualifications (obtained) x occupation	males, females, employed, 15 years of age and over	capital city statistical division, remain- der of State, total State	<u>Occupation</u> - major groups, total employed <u>Qualifications (obtained)</u> - individual field codes with total for each level, total	N.S.W. 12 VIC. 12 QLD 12 S.A. 12 W.A. 12 TAS. 12 N.T. 12 A.C.T. 10 AUST. 12
15	Qualifications (studied) x occupation	males, females, employed, 15 years of age and over	capital city statistical division, remain- der of State, total State	<u>Occupation</u> - major groups, total employed <u>Qualifications (studied)</u> - individual field codes with total for each level, total	N.S.W. 12 VIC. 12 QLD 12 S.A. 12 W.A. 12 TAS. 12 N.T. 10 A.C.T. 10 AUST. 12

Part B. TABULATIONS

Census tab.	Tabulation	Population and/or dwellings included	Geographic level	Classification	No. of pages
16	Qualifications (obtained) x activity x employment status	males, females, 15 years of age and over	capital city statistical division, remainder of State, total State	<p>Activity - full-time student, other, total</p> <p>Employment status - employed, unemployed, total</p> <p>labour force, not in labour force, total</p> <p>Qualifications (obtained) - individual field codes with total for each level, total</p>	<p>N.S.W. 12</p> <p>VIC. 12</p> <p>QLD 12</p> <p>S.A. 12</p> <p>W.A. 12</p> <p>TAS. 12</p> <p>N.T. 12</p> <p>A.C.T. 10</p> <p>AUST. 12</p>
17	Qualifications (studied) x activity x employment status	males, females, 15 years of age and over	capital city statistical division, remainder of State, total State	<p>Activity - full-time student, other, total</p> <p>Employment status - employed, unemployed, total</p> <p>labour force, not in labour force, total</p> <p>Qualifications (studied) - individual field codes with total for each level, total</p>	<p>N.S.W. 12</p> <p>VIC. 12</p> <p>QLD 12</p> <p>S.A. 12</p> <p>W.A. 12</p> <p>TAS. 12</p> <p>N.T. 11</p> <p>A.C.T. 10</p> <p>AUST. 12</p>
18	Birthplace of parents x occupation	Australian-born males, females, employed, aged 15-34 years	capital city statistical division, remainder of State, total State	<p>Birthplace of father - individual birthplace of parent codes</p> <p>Birthplace of mother - as for father</p> <p>Occupation - major groups</p>	<p>N.S.W. 28</p> <p>VIC. 27</p> <p>QLD 24</p> <p>S.A. 22</p> <p>W.A. 23</p> <p>TAS. 17</p> <p>N.T. 15</p> <p>A.C.T. 14</p> <p>AUST. 28</p>

## Part B. TABULATIONS

Census tab.	Tabulation	Population and/or dwellings included	Geographic level	Classification	No. of pages
19	Birthplace of parents x employment status	Australian-born males, females, aged 0-34 years	capital city statistical division, remain- der of State, total State	<u>Birthplace of father</u> - individual birthplace of parent codes <u>Birthplace of mother</u> - as for father <u>Employment status</u> - employed, unemployed, total labour force, not in labour force, total	N.S.W. 30 VIC. 30 QLD 30 S.A. 28 W.A. 30 TAS. 24 N.T. 22 A.C.T. 20 AUST. 30
20	Jobs x hours worked x occupational status	males, females, employed, 15 years of age and over	capital city statistical division, remain- der of State, total State	<u>Hours worked</u> - individual hours worked codes, not stated, total <u>Number of jobs</u> - one job, more than one job, total <u>Occupational status</u> - employer, self-employed, employee, helper, total employed	N.S.W. 3 VIC. 3 QLD 3 S.A. 3 W.A. 3 TAS. 3 N.T. 3 A.C.T. 3 AUST. 3
21	Occupation x industry x occupational status	males, females, employed, 15 years of age and over	total State	<u>Industry</u> - individual industry codes with group, sub-division and division totals <u>Occupation</u> - individual occupation codes with minor and major group totals <u>Occupational status</u> - employer, self-employed, employee, helper, total employed	N.S.W. 2,322 VIC. 2,157 QLD 1,677 S.A. 1,599 W.A. 1,526 TAS. 1,062 N.T. 1,760 A.C.T. 703 AUST. 2,968

## Part B. TABULATIONS

Census tab.	Tabulation	Population and/or dwellings included	Geographic level	Classification	No. of pages
22	Occupation x hours worked x jobs	males, females, employed, 15 years of age and over	capital city statistical division, remainder of State, total State	<u>Hours worked</u> - 1-14, 15-34, 35-39, 40, 41+, not stated, total <u>Number of jobs</u> - one job, more than one job, total <u>Occupation</u> - minor groups with major group totals, total employed	N.S.W. 15 VIC. 15 QLD 15 S.A. 15 W.A. 15 TAS. 15 N.T. 15 A.C.T. 13 AUST. 15
23	Age x religion	males, females	capital city statistical division, remainder of State, total State	<u>Age</u> - 0-99 years in single and 5 year groups, 100+, total <u>Religion</u> - individual religion codes with total Christian and total non-Christian, grand total	N.S.W. 36 VIC. 36 QLD 36 S.A. 36 W.A. 36 TAS. 36 N.T. 36 A.C.T. 36 AUST. 36
24	Religion x qualifications (obtained)	males, females, 15 years of age and over	capital city statistical division, remainder of State, total State	<u>Qualifications (obtained)</u> - individual field codes with total for each level total <u>Religion</u> - individual religion codes with total Christian and total non-Christian, grand total	N.S.W. 24 VIC. 24 QLD 24 S.A. 24 W.A. 24 TAS. 24 N.T. 24 A.C.T. 20 AUST. 24

## Part B. TABULATIONS

Census tab.	Tabulation	Population and/or dwellings included	Geographic level	Classification	No. of pages
25	Religion x qualifications (studied)	males, females, 15 years of age and over	capital city statistical division, remainder of State, total State	<u>Qualifications</u> (studied) - individual field codes with total for each level, total <u>Religion</u> - individual religion codes with total Christian and total non-Christian, grand total	N.S.W. 24 VIC. 24 QLD 24 S.A. 24 W.A. 24 TAS. 24 N.T. 20 A.C.T. 20 AUST. 24
26	Usual residence x birthplace x resident/visitor status	males, females, persons	capital city statistical division, remainder of State, total State	<u>Birthplace</u> - Australia, overseas, total <u>Resident/visitor</u> - resident, visitor (for overseas born only) <u>Usual residence</u> - individual usual residence codes, not stated, total usual resident Australia, total usual resident overseas, total enumerated in State	N.S.W. 3 VIC. 3 QLD 3 S.A. 3 W.A. 3 TAS. 3 N.T. 3 A.C.T. 3 AUST. 3
27	1966 residence urban/rural x 1971 residence urban/rural	usual residents, males, females, persons, 5 years of age and over	capital city statistical division, remainder of State, total State	<u>1966 residence</u> - urban, rural <u>1966 residence</u> - individual 1966 residence codes showing State totals <u>1971 residence</u> - urban, rural, total <u>1971 residence</u> - statistical divisions showing State totals	N.S.W. 27 VIC. 27 QLD 27 S.A. 27 W.A. 27 TAS. 27 N.T. 27 A.C.T. 24 AUST. n.a.

## Part B. TABULATIONS

Census tab.	Tabulation	Population and/or dwellings included	Geographic level	Classification	No. of pages
28	Occupation x age x marital status x qualifications (obtained)	males, females, employed, 15 years and over, selected classifications	capital city statistical division, remainder of State, total State	<p>Age - 15-69 years in 5 year groups, 70+, total</p> <p><u>Marital status</u> - individual marital status codes, total</p> <p><u>Occupation</u> - individual occupation codes 70-81</p> <p><u>Qualifications (obtained)</u> - individual fields of non-degree tertiary level qualifications</p>	<p>N.S.W. 77</p> <p>VIC. 74</p> <p>QLD 58</p> <p>S.A. 54</p> <p>W.A. 60</p> <p>TAS. 50</p> <p>N.T. 34</p> <p>A.C.T. 40</p>
29	Occupation x industry x occupational status x qualifications (obtained)	males, females, employed, 15 years and over, selected classifications	capital city statistical division, remainder of State, total State	<p><u>Industry</u> - individual industry group codes with sub-division and division totals</p> <p><u>Occupation</u> - individual occupation codes 70-81</p> <p><u>Occupational status</u> - employer, self-employed, employee, helper, total</p> <p><u>Qualifications (obtained)</u> - individual field of non-degree tertiary level qualifications</p>	<p>N.S.W. 268</p> <p>VIC. 277</p> <p>QLD 157</p> <p>S.A. 142</p> <p>W.A. 152</p> <p>TAS. 99</p> <p>N.T. 47</p> <p>A.C.T. 54</p>
30	Occupation x hours worked x number of jobs x qualifications (obtained)	males, females, employed, 15 years and over, selected classifications	capital city statistical division, remainder of State, total State	<p><u>Hours worked</u> - 1-14, 15-34, 35-39, 40, 41+, not stated, total</p> <p><u>Number of jobs</u> - one job, more than one job, total</p> <p><u>Occupation</u> - individual occupation codes 70-81</p> <p><u>Qualifications (obtained)</u> - individual field of non-degree tertiary level qualifications</p>	<p>N.S.W. 14</p> <p>VIC. 13</p> <p>QLD 11</p> <p>S.A. 12</p> <p>W.A. 11</p> <p>TAS. 9</p> <p>N.T. 8</p> <p>A.C.T. 7</p>

Part B. TABULATIONS

Census tab.	Tabulation	Population and/or dwellings included	Geographic level	Classification	No. of pages
31	Nationality x age	persons	commonwealth electoral divisions, total State	Age - 0-17 years, 18, 19, 20, 21+, 18+, total <u>Nationality - British, total (including British and non-British)</u>	N.S.W. 1 VIC. 1 QLD 1 S.A. 1 W.A. 1 TAS. 1 N.T. 1 A.C.T. 1 AUST. n.a.
*32	Usual residence x age x marital status	males, females, persons	total State	Age - 0-14, 15-19, 20-24, 25-34, 35-44, 45-54, 55-59, 60-64, 65-69, 70+, total <u>Marital status - individual marital status codes, total</u> Usual residence - individual States and Territories, total usually resident Australia, usually resident overseas, not stated, total enumerated	N.S.W. 12 VIC. 12 QLD 12 S.A. 12 W.A. 12 TAS. 12 N.T. 12 A.C.T. 12 AUST. 12
33	Class of dwelling x age x marital status	males, females	capital city statistical division, remainder of State, total State	Age - 0-89 years in 5 year groups, 90+, total <u>Class of dwelling - private house, villa unit, self contained flat, other private, individual non-private dwelling codes, total</u> <u>Marital status - individual marital status codes, total</u>	N.S.W. 46 VIC. 41 QLD 43 S.A. 41 W.A. 42 TAS. 36 N.T. 31 A.C.T. 22 AUST. 46



## Part B. TABULATIONS

Census tab.	Tabulation	Population and/or dwellings included	Geographic level	Classification	No. of pages
34	Class of dwelling x material of outer walls x rooms	occupied private dwellings	capital city statistical division, remainder of State, total State	Class of dwelling - private house, self-contained flat, other private dwellings, total private dwellings <u>Material of outer walls</u> - individual codes separately, total <u>Rooms</u> - 1-7 rooms listed singly, 8+, total	N.S.W. 6 VIC. 6 QLD 6 S.A. 6 W.A. 6 TAS. 6 N.T. 6 A.C.T. 6 AUST. 6
35	Class of dwelling x bedrooms x rooms	occupied private dwellings	capital city statistical division, remainder of State, total State	<u>Bedrooms</u> - 0-4 bedrooms listed singly, 5+, not stated, total <u>Class of dwelling</u> - private house, villa unit, self-contained flat, other private dwellings, total private dwellings <u>Rooms</u> - 1-7 rooms listed singly, 8+, total	N.S.W. 6 VIC. 6 QLD 6 S.A. 6 W.A. 6 TAS. 6 N.T. 6 A.C.T. 6 AUST. 6
36	Class of dwelling x nature of occupancy x rooms	occupied private dwellings	capital city statistical division, remainder of State, total State	<u>Class of dwelling</u> - private house, villa unit, self-contained flat, other private dwellings, total private dwellings <u>Nature of occupancy</u> - owner, tenant of government authority, tenant of employer, tenant of other landlord, other, total <u>Rooms</u> - 1-7 rooms listed singly, 8+, total	N.S.W. 3 VIC. 3 QLD 3 S.A. 3 W.A. 3 TAS. 3 N.T. 3 A.C.T. 3 AUST. 3

Part B. TABULATIONS

Census tab.	Tabulation	Population and/or dwellings included	Geographic level	Classification	No. of pages
37	Class of dwelling x bedrooms x nature of occupancy	occupied private dwellings	capital city statistical division, remainder of State, total State	Bedrooms - 0-4 bedrooms listed singly, 5+, not stated, total Class of dwelling - private house, villa unit, self-contained flat, other private dwellings, total private dwellings Nature of occupancy - owner, tenant of government authority, tenant of employer, tenant of other landlord, other, total	N.S.W. 3 VIC. 3 QLD 3 S.A. 3 W.A. 3 TAS. 3 N.T. 3 A.C.T. 3 AUST. 3
38	Class of dwelling x bedrooms x inmates	occupied private dwellings	capital city statistical division, remainder of State, total State	Bedrooms - 0-4 bedrooms listed singly, 5+, not stated, total Class of dwelling - private house, villa unit, self-contained flat, other private dwellings, total private dwellings Inmates - 1-7 inmates listed singly, 8+, total	N.S.W. 6 VIC. 6 QLD 6 S.A. 6 W.A. 6 TAS. 6 N.T. 6 A.C.T. 6 AUST. 6
39	Class of dwelling x bedrooms x furnished/unfurnished x rent	occupied private dwellings	capital city statistical division, remainder of State, total State	Bedrooms - 0-4 bedrooms listed singly, 5+, not stated, total Class of dwelling - private house, villa unit, self-contained flat, other private dwellings, total private dwellings Furnished/unfurnished - Rent - \$0.01 - \$10.00 in \$2 units, \$10.01 - \$16.00, \$16.01 - \$22.00, \$22.01 - \$28.00, \$28-01 - \$34.00, over \$34.00, total, not stated rent and furnished/unfurnished	N.S.W. 18 VIC. 18 QLD 18 S.A. 18 W.A. 18 TAS. 18 N.T. 18 A.C.T. 18 AUST. 18

## Part B. TABULATIONS

Census tab.	Tabulation	Population and/or dwellings included	Geographic level	Classification	No. of pages
40	Class of dwelling x bathroom and kitchen facilities x nature of occupancy	occupied private dwellings	capital city statistical division, remainder of State, total State	<u>Bathroom and kitchen facilities</u> - bathroom only, kitchen only, bathroom and kitchen, no bathroom - no kitchen, not stated, total <u>Class of dwelling</u> - private house, villa unit, self-contained flat, other private dwellings, total private dwellings <u>Nature of occupancy</u> - owner, tenant of government authority, tenant of employer, tenant of other landlord, other, total	N.S.W. 3 VIC. 3 QLD 3 S.A. 3 W.A. 3 TAS. 3 N.T. 3 A.C.T. 3 AUST. 3
41	Class of dwelling x bathroom and kitchen facilities x nature of occupancy	persons in occupied private dwellings	capital city statistical division, remainder of State, total State	<u>Bathroom and kitchen facilities</u> - bathroom only, kitchen only, bathroom and kitchen, no bathroom - no kitchen, not stated, total <u>Class of dwelling</u> - private house, villa unit, self-contained flat, other private dwellings, total private dwellings <u>Nature of occupancy</u> - owner, tenant of government authority, tenant of employer, tenant of other landlord, other, total	N.S.W. 3 VIC. 3 QLD 3 S.A. 3 W.A. 3 TAS. 3 N.T. 3 A.C.T. 3 AUST. 3
42	Class of dwelling x bathroom and kitchen facilities x furnished/unfurnished x rent	occupied private dwellings	capital city statistical division, remainder of State, total State	<u>Bathroom and kitchen facilities</u> - bathroom only, kitchen only, bathroom and kitchen, no bathroom - no kitchen, not stated, total <u>Class of dwelling</u> - private house, villa unit, self-contained flat, other private dwellings, total private dwellings <u>Furnished/unfurnished</u> - Rent - \$0.01 - \$10.00 in \$2 units, \$10.01 - \$16.00, \$16.01 - \$22.00, \$22.01 - \$28.00, \$28.01 - \$34.00, over \$34.00, total, not stated rent and furnished/unfurnished	N.S.W. 18 VIC. 18 QLD 18 S.A. 18 W.A. 18 TAS. 18 N.T. 18 A.C.T. 18 AUST. 18

## Part B. TABULATIONS

Census tab.	Tabulation	Population and/or dwellings included	Geographic level	Classification	No. of pages
43	Class of dwelling x nature of occupancy x method of sewage disposal	occupied private dwellings	capital city statistical division, remainder of State, total State	<p><u>Class of dwelling</u> - private house, villa unit, self-contained flat, other private dwellings, total private dwellings</p> <p><u>Nature of occupancy</u> - owner, tenant of government authority, tenant of employer, tenant of other landlord, other, not stated, total</p> <p><u>Method of sewage disposal</u> - mains sewer, separate system, sanitary pan, other, not stated, total</p>	<p>N.S.W. 3</p> <p>VIC. 3</p> <p>QLD 3</p> <p>S.A. 3</p> <p>W.A. 3</p> <p>TAS. 3</p> <p>N.T. 3</p> <p>A.C.T. 3</p> <p>AUST. 3</p>
44	Class of dwelling x nature of occupancy x method of sewage disposal	persons in occupied private dwellings	capital city statistical division, remainder of State, total State	<p><u>Class of dwelling</u> - private house, villa unit, self-contained flat, other private dwellings, total private dwellings</p> <p><u>Nature of occupancy</u> - owner, tenant of government authority, tenant of employer, tenant of other landlord, other, not stated, total</p> <p><u>Method of sewage disposal</u> - mains sewer, separate system, sanitary pan, other, not stated, total</p>	<p>N.S.W. 3</p> <p>VIC. 3</p> <p>QLD 3</p> <p>S.A. 3</p> <p>W.A. 3</p> <p>TAS. 3</p> <p>N.T. 3</p> <p>A.C.T. 3</p> <p>AUST. 3</p>
45	Class of dwelling x furnished/unfurnished x rent x method of sewage disposal	occupied private dwellings	capital city statistical division, remainder of State, total State	<p><u>Class of dwelling</u> - private house, villa unit, self-contained flat, other private dwellings, total private dwellings</p> <p><u>Furnished/unfurnished</u> - Rent \$0.01 - \$10.00 in \$2 units \$10.01 - \$16.00, \$16.01 - \$22.00</p> <p>\$22.01 - \$28.00, \$28.01 - \$34.00, over \$34.00, total, not stated rent and furnished/unfurnished</p> <p><u>Method of sewage disposal</u> - mains sewer, separate system, sanitary pan, other, not stated, total</p>	<p>N.S.W. 18</p> <p>VIC. 18</p> <p>QLD 18</p> <p>S.A. 18</p> <p>W.A. 18</p> <p>TAS. 18</p> <p>N.T. 18</p> <p>A.C.T. 18</p> <p>AUST. 18</p>

## Part B. TABULATIONS

Census tab.	Tabulation	Population and/or dwellings included	Geographic level	Classification	No. of pages
46	Class of dwelling x bathroom and kitchen facilities x method of sewage disposal	occupied private dwellings	capital city statistical division, remainder of State, total State	<u>Bathroom and kitchen facilities</u> - bathroom only, kitchen only, bathroom and kitchen, no bathroom - no kitchen, not stated, total <u>Class of dwelling</u> - private house, villa unit, self-contained flat, other private dwellings, total private dwellings <u>Method of sewage disposal</u> - mains sewer, separate system, sanitary pan, other, not stated, total	N.S.W. 6 VIC. 6 QLD 6 S.A. 6 W.A. 6 TAS. 6 N.T. 6 A.C.T. 6 AUST. 6
47	Class of dwelling x gas and electricity facilities x nature of occupancy	occupied private dwellings	capital city statistical division, remainder of State, total State	<u>Class of dwelling</u> - private house, villa unit, self-contained flat, other private dwellings, total private dwellings <u>Gas and electricity facilities</u> - gas only, electricity only, gas and electricity, no gas - no electricity, not stated, total <u>Nature of occupancy</u> - owner, tenant of government authority, tenant of employer, tenant of other landlord, other, not stated, total	N.S.W. 3 VIC. 3 QLD 3 S.A. 3 W.A. 3 TAS. 3 N.T. 3 A.C.T. 3 AUST. 3
48	Class of dwelling x gas and electricity facilities x nature of occupancy	persons in occupied private dwellings	capital city statistical division, remainder of State, total State	<u>Class of dwelling</u> - private house, villa unit, self-contained flat, other private dwellings, total private dwellings <u>Gas and electricity facilities</u> - gas only, electricity only, gas and electricity, no gas - no electricity, not stated, total <u>Nature of occupancy</u> - owner, tenant of government authority, tenant of employer, other, not stated, total	N.S.W. 3 VIC. 3 QLD 3 S.A. 3 W.A. 3 TAS. 3 N.T. 3 A.C.T. 3 AUST. 3

## Part B. TABULATIONS

Census tab.	Tabulation	Population and/or dwellings included	Geographic level	Classification	No. of pages
49	Class of dwelling x furnished/ unfurnished x gas and electricity facilities x rent	occupied private dwellings	capital city statistical division, remainder of State, total State	Class of dwelling - private house, villa unit, self-contained flat, other private dwellings, total private dwellings Furnished/unfurnished Gas and electricity facilities - gas only, electricity only, gas and electricity, no gas - no electricity, not stated, total Rent - \$0.01 - \$10.00 in \$2 units, \$10.01 - \$16.00, \$16.01 - \$22.00, \$22.01 - \$28.00, \$28.01 - \$34.00, over \$34.00, total, not stated rent and furnished/unfurnished	N.S.W. 18 VIC. 18 QLD 18 S.A. 18 W.A. 18 TAS. 18 N.T. 18 A.C.T. 18 AUST. 18
50	Class of dwelling x inmates x vehicles	occupied private dwellings	capital city statistical division, remainder of State, total State	Class of dwelling - private house, villa unit, self-contained flat, other private dwellings, total private dwellings Inmates - 1-7 inmates listed singly, 8+, total Vehicles - 1-3 motor vehicles listed singly, 4+, not stated, total	N.S.W. 6 VIC. 6 QLD 6 S.A. 6 W.A. 6 TAS. 6 N.T. 6 A.C.T. 6 AUST. 6
51	Furnished/ unfurnished x class of dwelling x weekly rent x nature of occupancy	rented occupied private dwellings	capital city statistical division, remainder of State, total State	Furnished/unfurnished Class of dwelling - private house, villa unit, self-contained flat, other private, total private Weekly rent - \$0.01-\$10.00 in \$2 groups, \$10.01-\$34.00 in \$6 groups, over \$34, total, not stated Nature of occupancy - tenant of government, tenant of employer, tenant of other landlord, total	N.S.W. 6 VIC. 6 QLD 6 S.A. 6 W.A. 6 TAS. 6 N.T. 6 A.C.T. 6 AUST. 6

Part B. TABULATIONS

Census tab.	Tabulation	Population and/or dwellings included	Geographic level	Classification	No. of pages
52	Class of dwelling x number of inmates x number of rooms	occupied private dwellings	capital city statistical division, remainder of State, total State	<p>Class of dwelling - private house, villa unit, self-contained flat, other private, total private</p> <p>Number of inmates - 1-7 inmates listed singly, 8+, total</p> <p>Number of rooms - 1-7 rooms listed singly, 8+, total</p>	<p>N.S.W. 6</p> <p>VIC. 6</p> <p>QLD 6</p> <p>S.A. 6</p> <p>W.A. 6</p> <p>TAS. 6</p> <p>N.T. 6</p> <p>A.C.T. 6</p> <p>AUST. 6</p>
53	Furnished/unfurnished x number of inmates x class of dwelling x weekly rent x number of rooms	rented occupied private dwellings	capital city statistical division, remainder of State, total State	<p>Furnished/unfurnished</p> <p>Number of inmates - 1-7 inmates listed singly, 8+, total</p> <p>Weekly rent - \$0.01-\$10.00 in \$2 groups, \$10.01-\$34.00 in \$6 groups, over \$34, total, not stated</p> <p>Number of rooms - 1-7 rooms listed singly, 8+, total</p> <p>Class of dwelling - private house, villa unit, self-contained flat, other private, total private</p>	<p>N.S.W. 162</p> <p>VIC. 162</p> <p>QLD 162</p> <p>S.A. 162</p> <p>W.A. 162</p> <p>TAS. 162</p> <p>N.T. 162</p> <p>A.C.T. 162</p> <p>AUST. 162</p>
54	Class of dwelling x reason for being unoccupied	unoccupied private dwellings	capital city statistical division, remainder of State, total State	<p>Class of dwelling - private house, villa unit, self-contained flat, other private, total private</p> <p>Reason for being unoccupied - individual codes, total</p>	<p>N.S.W. 1</p> <p>VIC. 1</p> <p>QLD 1</p> <p>S.A. 1</p> <p>W.A. 1</p> <p>TAS. 1</p> <p>N.T. 1</p> <p>A.C.T. 1</p> <p>AUST. 1</p>

Part B. TABULATIONS

Census tab.	Tabulation	Population and/or dwellings included	Geographic level	Classification	No. of pages
55	Nature of occupancy of head x class of dwelling x marital status of head x age of head	males, females, heads of occupied private dwellings	capital city statistical division, re- mainder of State, total State	Age - 0-14, 15-19, 20-24, 25-34, 35-44, 45-54, 55-59, 60-64, 65-69, 70-74, 75-79, 80-84, 85-89, 90+, total <u>Class of dwelling</u> - private house, villa unit, self-contained flat, other private, total private <u>Marital status</u> - individual marital status codes total <u>Nature of occupancy</u> - owner, tenant of government, tenant of employer, tenant of other landlord, other, not stated, total	N.S.W. 42 VIC. 42 QLD 42 S.A. 42 W.A. 42 TAS. 42 N.T. 42 A.C.T. 42 AUST. 42
56	Class of dwelling x number of motor vehicles x occupational status of head	occupied private dwellings	capital city statistical division, re- mainder of State, total State	<u>Class of dwelling</u> - private house, self-contained flat, other private, total <u>Number of motor vehicles</u> - none, 1, 2, 3, 4 or more, not stated, total <u>Occupational status of head</u> - employee, other employed, unemployed, not in labour force, total	N.S.W. 3 VIC. 3 QLD 3 S.A. 3 W.A. 3 TAS. 3 N.T. 3 A.C.T. 3 AUST. 3
57	Class of dwelling x rooms x nature of occupancy x date built	occupied private dwellings	capital city statistical division, re- mainder of State, total State	<u>Class of dwelling</u> - private house, self-contained flat, other private, total <u>Date built</u> - pre 1966, post 1966, not stated <u>Nature of occupancy</u> - owner, tenant of government, tenant other, other, not stated, total <u>Rooms</u> - 1-7 rooms listed singly, 8+, total	N.S.W. 6 VIC. 6 QLD 6 S.A. 6 W.A. 6 TAS. 6 N.T. 6 A.C.T. 6 AUST. 6



## Part B. TABULATIONS

Census tab.	Tabulation	Population and/or dwellings included	Geographic level	Classification	No. of pages
58	Class of dwelling x nature of occupancy x date built x rooms	rented occupied private dwellings	capital city statistical division, remainder of State, total State	<u>Average rent</u> Class of dwelling - private house, self-contained flat, other private, total <u>Date built</u> - pre 1966, post 1966, not stated, total <u>Nature of occupancy</u> - rented furnished - tenant of government, tenant of employer, tenant of other landlord, total furnished; rented unfurnished - tenant of government, tenant of employer, tenant of other landlord, total unfurnished; rented - rent not stated; total <u>Number of dwellings</u> <u>Rooms</u> - 1-7 rooms listed singly, 8+, total	N.S.W. 35 VIC. 35 QLD 35 S.A. 35 W.A. 35 TAS. 35 N.T. 35 A.C.T. 35 AUST. 35
59	Second homes x class of dwelling	occupied private dwellings	statistical division, urban, rural	<u>Second homes</u> - none or not stated, 1, 2, 3 or more, total <u>Class of dwelling</u> - private house, self-contained flat, other private, total	N.S.W. 3 VIC. 3 QLD 3 S.A. 3 W.A. 3 TAS. 3 N.T. 1 A.C.T. 1 AUST. n.a.
60	Origin zone x age	employed, males, females	Journey to work study zone	<u>Origin zone</u> - individual origin zone codes <u>Age</u> - 15-19, 20-24, 25-39, 40-59, 60+, total	N.S.W. 23 VIC. 9 QLD 13 S.A. 9 W.A. 2 TAS. 4 N.T. n.a. A.C.T. (a) AUST. n.a.

Note: Journey to work tabulations Nos. 60-67 relate only to persons travelling from their usual place of residence.

(a) Not yet known

Part B. TABULATIONS

Census tab.	Tabulation	Population and/or dwellings included	Geographic level	Classification	No. of pages
61	Origin zone x age	students, males, females	journey to work study zone	<u>Origin zone</u> - individual origin zone codes <u>Age</u> - 5-11, 12-17, 18-21, 22+, total	N.S.W. (a) VIC. (a) QLD (a) S.A. (a) W.A. (a) TAS. (a) N.T. n.a. A.C.T. (a) AUST. n.a.
62	Destination zone x age	employed, males, females	journey to work study zone	<u>Destination zone</u> - individual destination zone codes <u>Age</u> - 15-19, 20-24, 25-39, 40-59, 60+, total	N.S.W. (a) VIC. 9 QLD 15 S.A. 7 W.A. 2 TAS. 5 N.T. n.a. A.C.T. (a) AUST. n.a.
63	Destination zone x age	students, males, females	journey to work study zone	<u>Destination zone</u> - individual destination zone codes <u>Age</u> - 5-11, 12-17, 18-21, 22+, total	N.S.W. (a) VIC. (a) QLD (a) S.A. (a) W.A. (a) TAS. (a) N.T. n.a. A.C.T. (a) AUST. n.a.

Note: Journey to work tabulations Nos. 60-67 relate only to persons travelling from their usual place of residence.  
(a) Not yet known.

## Part B. TABULATIONS

Census tab.	Tabulation	Population and/or dwellings included	Geographic level	Classification	No. of pages
64	Origin zone x destination zone x age	employed, males, females	journey to work study zone	Origin zone - individual origin zone codes <u>Destination zone</u> - individual destination zone codes <u>Age</u> - 15-19, 20-24, 25-39, 40-59, 60+, total	N.S.W. 4050 VIC. 1030 QLD 1124 S.A. 1461 W.A. 118 TAS. 237 N.T. n.a. A.C.T. 213 AUST. n.a.
65	Origin zone x destination zone x age	students, males, females	journey to work study zone	Origin zone - individual origin zone codes <u>Destination zone</u> - individual destination zone codes <u>Age</u> - 5-11, 12-17, 18-21, 22+, total	N.S.W. (a) VIC. (a) QLD. (a) S.A. (a) W.A. (a) TAS. (a) N.T. n.a. A.C.T. (a) AUST. n.a.
66	Destination zone x origin zone x age	employed, males, females	journey to work study zone	<u>Destination zone</u> - individual destination zone codes Origin zone - individual origin zone codes <u>Age</u> - 15-19, 20-24, 25-39, 40-59, 60+, total	N.S.W. 4295 VIC. 1037 QLD 1262 S.A. 1433 W.A. 137 TAS. 264 N.T. n.a. A.C.T. 120 AUST. (a)

Note: Journey to work tabulations Nos. 60-67 relate only to persons travelling from their usual place of residence.  
(a) Not yet known.

## Part B. TABULATIONS

Census tab.	Tabulation	Population and/or dwellings included	Geographic level	Classification	No. of pages
67	Destination zone x origin zone x age	students, males, females	journey to work study zone	<u>Destination zone</u> - individual destination zone codes <u>Origin zone</u> - individual origin zone codes <u>Age</u> - 5-11, 12-17, 18-21, 22+, total	N.S.W. (a) VIC. (a) QLD (a) S.A. (a) W.A. (a) TAS. (a) N.T. n.a. A.C.T. (a) AUST. n.a.
68	Industry x industry sector	Queanbeyan residents employed in A.C.T. (employees only)	Municipality of Queanbeyan	<u>Industry</u> - special groupings of ASIC industry codes <u>Industry sector</u> - Commonwealth government, other government, non-government, total	N.S.W. 2 VIC. n.a. QLD n.a. S.A. n.a. W.A. n.a. TAS. n.a. N.T. n.a. A.C.T. n.a. AUST. n.a.
69	Industry x industry sector	A.C.T. residents employed in Queanbeyan (M) (employees only)	A.C.T. (excluding Jervis Bay)	<u>Industry</u> - special groupings of ASIC industry codes <u>Industry sector</u> - Commonwealth government, other government, non-government, total	N.S.W. n.a. VIC. n.a. QLD n.a. S.A. n.a. W.A. n.a. TAS. n.a. N.T. n.a. A.C.T. 2 AUST. n.a.

Note: Journey to work tabulations Nos. 60-67 relate only to persons travelling from their usual place of residence.

(a) Not yet known.

## Part B. TABULATIONS

Census tab.	Tabulation	Population and/or dwellings included	Geographic level	Classification	No. of pages
70	Industry x industry sector	males, females, employees only	total State	<u>Industry</u> - special groupings of ASIC industry codes <u>Industry sector</u> - Commonwealth government, other government, non-government, total.	N.S.W. 2 VIC. 2 QLD 2 S.A. 2 W.A. 2 TAS. 2 N.T. 2 A.C.T. 2 AUSTR. 2
71	Industry (coded as stated)	males, females, employees only	total State	<u>Industry</u> - special groupings of ASIC industry codes	N.S.W. 2 VIC. 2 QLD 2 S.A. 2 W.A. 2 TAS. 2 N.T. 2 A.C.T. 2 AUSTR. 2
72	Industry x number of jobs	males, females, employees only	total State	<u>Industry</u> - special groupings of ASIC industry codes <u>Number of jobs</u> - one job, more than one job, total employed	N.S.W. 2 VIC. 2 QLD 2 S.A. 2 W.A. 2 TAS. 2 N.T. 2 A.C.T. 2 AUSTR. 2

Part B. TABULATIONS

Census tab.	Tabulation	Population and/or dwellings included	Geographic level	Classification	No. of pages
73	Industry x birthplace x occupation	employed population, aged 15 years and over	capital city statistical division, remainder of State, total State	<p>Birthplace - Australia, External Territories, New Zealand; Europe-U.K., all Ireland and Austria, Czechoslovakia, Estonia Latvia and Lithuania, Germany, Greece, Hungary, Italy, Malta, Netherlands, Poland, Spain, U.S.S.R. and Ukraine, Yugoslavia, other Europe, total Europe; Asia- China, Cyprus, India Pakistan and Ceylon, Lebanon, Turkey, other Asia, total Asia; Africa- U.A.R., other Africa, total Africa; America- U.S.A., other America, total America; Pacific Islands and at sea, total overseas born, total</p> <p><u>Industry</u> - divisions, total</p> <p><u>Occupation</u> - major groups, total</p>	<p>N.S.W. 77 VIC. 77 QLD 77 S.A. 77 W.A. 77 TAS 77 N.T. 77 A.C.T. 77 AUST. 77</p>
74	Hours worked x industry x birthplace	employed, males, females, aged 15 years and over	capital city statistical division, remainder of State, total State	<p>Birthplace - Australia, External Territories, New Zealand; Europe-U.K., all Ireland and Austria, Czechoslovakia, Estonia Latvia and Lithuania, Germany, Greece, Hungary, Italy, Malta, Netherlands, Poland, Spain, U.S.S.R. and Ukraine, Yugoslavia, other Europe, total Europe; Asia- China, Cyprus, India Pakistan and Ceylon, Lebanon, Turkey, other Asia, total Asia; Africa- U.A.R., other Africa, total Africa; America- U.S.A., other America, total America; Pacific Islands and at sea, total overseas born, total</p> <p><u>Hours worked</u> - 1-14, 15-34, 35-39, 40, 41+, not stated, total employed</p> <p><u>Industry</u> - sub-divisions, total</p>	<p>N.S.W. 165 VIC 165 QLD 165 S.A. 165 W.A. 165 TAS 165 N.T. 165 A.C.T. 165 AUST. 165</p>

## Part B. TABULATIONS

Census tab.	Tabulation	Population and/or dwellings included	Geographic level	Classification	No. of pages
75	Hours worked x occupation x birthplace	employed, males females, aged 15 years and over	capital city statistical division, remainder of State, total State	<u>Birthplace</u> - Australia, External Territories, New Zealand; Europe- U.K. and all Ireland, Austria, Czechoslovakia, Estonia Latvia and Lithuania, Germany, Greece, Hungary, Italy, Malta, Netherlands, Poland, Spain, U.S.S.R. and Ukraine, Yugoslavia, other Europe, total Europe; Asia- China, Cyprus, India Pakistan and Ceylon, Lebanon, Turkey, other Asia, total Asia; Africa- U.A.R., other Africa, total Africa, America - U.S.A., other America, total America; Pacific Islands and at sea, total overseas born, total <u>Hours worked</u> - 1-14, 15-34, 35-39, 40, 41+, not stated, total employed Occupation - minor groups, totals	N.S.W. 214 VIC 214 QLD 214 S.A. 214 W.A. 214 TAS. 214 N.T. 214 A.C.T. 214 AUST. 214
76	Occupation x qualifications (obtained) x age	employed, males females, aged 15 years and over	capital city statistical division, remainder of State, total State	<u>Age</u> - 15-19, 20-24, 35-44, 45-54, 55-59, 60-64, 65-69, 70+, total <u>Occupation</u> - minor groups, totals <u>Qualifications (obtained)</u> - trades, technician, non-degree tertiary, bachelor degree, higher degree, not classifiable, total with qualifications, total without qualifications, total 15 years and over	N.S.W. 53 VIC 53 QLD 53 S.A. 53 W.A. 53 TAS. 53 N.T. 53 A.C.T. 53 AUST. 53
77	Occupation x qualifications (studied) x age	employed, males, females, aged 15 years and over	capital city statistical division, remainder of State, total State	<u>Age</u> - 15-19, 20-24, 25-34, 35-44, 45-54, 55-59, 60-64, 65-69, 70+, total <u>Occupation</u> - minor groups, totals <u>Qualifications (studied)</u> - trade, technician, non-degree tertiary, bachelor degree, higher degree, not classifiable, total studying, total not studying, total 15 years and over	N.S.W. 51 VIC 51 QLD 51 S.A. 51 W.A. 51 TAS. 51 N.T. 51 A.C.T. 51 AUST. 51

Part B. TABULATIONS

Census tab.	Tabulation	Population and/or dwellings included	Geographic level	Classification	No. of pages
78	Age x birth-place of parents x occupation	Australian born, employed, males, females, aged 15 years and over	capital city statistical division, re- mainder of State, total State	Age - 15-19, 20-24, 25-29, 30-34, 35+, total 15 and over Birthplace - birthplace of father Australia, with individual birthplace of mother codes; birthplace of mother Australia, with individual birthplace of father codes; individual birthplace of father codes with individual birthplace of mother codes; all other combinations, total Occupation - major groups, total	N.S.W. 36 VIC. 36 QLD 36 S.A. 36 W.A. 36 TAS. 36 N.T. 36 A.C.T. 36 AUST. 36
79	Marital status x number of jobs x hours worked x age	employed, males, females, aged 15 years and over	capital city statistical division, re- mainder of State, total State	Age - 15-19, 20-24, 25-34, 35-44, 45-54, 55-59, 60-64, 65-69, 70+, total Hours worked - 1-14, 15-19, 20-29, 30-34, 35-39, 40, 41-44, 45-48, 49+, not stated, total employed Marital status - individual marital status codes total Number of jobs - one job, more than one job, total employed	N.S.W. 33 VIC. 33 QLD 33 S.A. 33 W.A. 33 TAS. 33 N.T. 33 A.C.T. 33 AUST. 33
80	Age x number of jobs x hours worked x occupation	employed, males, females, aged 15 years and over	capital city statistical division, re- mainder of State, total State	Age - 15-19, 20-24, 25-34, 35-44, 45-54, 55-59, 60-64, 65-69, 70+, total Hours worked - 1-14, 15-19, 20-29, 30-34, 35-39, 40, 41-44, 45-48, 49+, not stated, total employed Number of jobs - one job, more than one job, total employed Occupation - major groups, total	N.S.W. 60 VIC. 60 QLD 60 S.A. 60 W.A. 60 TAS. 60 N.T. 60 A.C.T. 60 AUST. 60
81	Age x number of jobs x hours worked x industry	employed, males, females, aged 15 years and over	capital city statistical division, re- mainder of State, total State	Age - 15-19, 20-24, 25-34, 35-44, 45-54, 55-59, 60-64, 65-69, 70+, total Hours worked - 1-14, 15-19, 20-29, 30-34, 35-39, 40, 41-44, 45-48, 49+, not stated, total employed Industry - divisions, total Number of jobs - one job, more than one job, total employed	N.S.W. 60 VIC. 60 QLD 60 S.A. 60 W.A. 60 TAS. 60 N.T. 60 A.C.T. 60 AUST. 60



## Part B. TABULATIONS

Census tab.	Tabulation	Population and/or dwellings included	Geographic level	Classification	No. of pages
82	Number of jobs x marital status x occupational status x hours worked	employed, males, females, aged 15 years and over	capital city statistical division, remainder of State, total State	Hours worked - 1-14, 15-19, 20-29, 30-34, 35-39, 40, 41-44, 45-48, 49+, not stated, total <u>Marital status</u> - individual marital status codes, total <u>Number of jobs</u> - one job, more than one job, total employed <u>Occupational status</u> - employer, self-employed, employee, helper, total employed	N.S.W. 18 VIC. 18 QLD 18 S.A. 18 W.A. 18 TAS. 18 N.T. 18 A.C.T. 18 AUST. 18
83	Number of jobs x occupational status x hours worked x occupation	employed, males, females, aged 15 years and over	capital city statistical division, remainder of State, total State	Hours worked - 1-14, 15-34, 35-39, 40, 41+, not stated, total employed <u>Occupation</u> - major groups, total <u>Number of jobs</u> - one job, more than one job, total employed <u>Occupational status</u> - employer, self-employed, employee, helper, total employed	(a)
84	Number of jobs x occupational status x hours worked x industry	employed, males, females, aged 15 years and over	capital city statistical division, remainder of State, total State	Hours worked - 1-14, 15-34, 35-30, 40, 41+, not stated, total employed <u>Industry</u> - divisions, total <u>Number of jobs</u> - one job, more than one job, total employed <u>Occupational status</u> - employer, self-employed, employee, helper, total employed	N.S.W. 17 VIC. 17 QLD 17 S.A. 17 W.A. 17 TAS. 17 N.T. 17 A.C.T. 17 AUST. 17
85	Birthplace x industry x qualifications (studied)	employed, males, females, aged 15 years and over	total State	<u>Birthplace</u> - Australia, New Zealand, U.K. and all Ireland, Germany, Greece, Italy, Malta, Netherlands, Poland, Yugoslavia, other Europe, total Europe, other countries, total overseas born, total <u>Industry</u> - sub-divisions, totals <u>Qualifications (studied)</u> - individual field of study codes, totals	(a) (a) (a) (a) (a) (a) (a) (a) (a) (a) (a) 134 (a)

(a) Not yet known.

## Part B. TABULATIONS

Census tab.	Tabulation	Population and/or dwellings included	Geographic level	Classification	No. of pages
86	Birthplace x industry x qualifications (obtained)	employed, males, females, aged 15 and over	total State	<p>Birthplace - Australia, New Zealand, U.K. and all Ireland, Germany, Italy, Malta, Netherlands, Poland, Yugoslavia, other Europe, total Europe, other countries, total overseas born, total</p> <p>Industry - sub-divisions, total</p> <p>Qualifications (obtained) - trade, technician, non-degree tertiary, bachelor degree, higher degree, not classifiable, total with qualifications, total without qualifications, total 15 years and over</p>	<p>N.S.W. (a)</p> <p>VIC. (a)</p> <p>QLD (a)</p> <p>S.A. (a)</p> <p>W.A. (a)</p> <p>TAS. (a)</p> <p>N.T. (a)</p> <p>A.C.T. 48</p> <p>AUST. (a)</p>
87	Birthplace x occupation x age	employed, males, females, aged 15 years and over	total State	<p>Birthplace - Australia, External Territories, New Zealand, Europe - U.K. and all Ireland, Austria, Czechoslovakia, Estonia Latvia and Lithuania, Germany, Greece, Hungary, Italy, Malta, Netherlands, Poland, Spain, U.S.S.R. and Ukraine, Yugoslavia, other Europe, total Europe, Asia - China, Cyprus, India Pakistan and Ceylon, Lebanon, Turkey, other Asia, total Asia, Africa - U.A.R., other Africa, total Africa, America - U.S.A., other America (North and South), total America, Pacific Islands and at sea, total overseas born, total</p> <p>Occupation - minor groups, total</p> <p>Age - 15-19, 20-24, 25-34, 35-44, 45-54, 55-59, 60-64, 65-69, 70+, total</p>	<p>N.S.W. (a)</p> <p>VIC. (a)</p> <p>QLD (a)</p> <p>S.A. (a)</p> <p>W.A. (a)</p> <p>TAS. (a)</p> <p>N.T. (a)</p> <p>A.C.T. 207</p> <p>AUST. (a)</p>

(a) Not yet known

Part B. TABULATIONS

Census tab.	Tabulation	Population and/or dwellings included	Geographic level	Classification.	No. of pages
88	Nature of occupancy of head x class of dwelling x age of head x occupation of head	heads (males, females), aged 15 years and over, occupied private dwellings	capital city statistical division, remainder of State, total State	Age of head - 15-19, 20-24, 25-34, 35-44, 45-54, 55-59, 60-64, 65-69, 70-74, 75-79, 80-84, 85-89, 90+, total Class of dwelling - private house, villa unit, self-contained flat, other private, total private Nature of occupancy of head - owner, tenant of government, tenant of employer, tenant of other landlord, other, not stated, total Occupation of head - major groups, total	N.S.W. 84 VIC. 84 QLD 84 S.A. 84 W.A. 84 TAS. 84 N.T. 84 A.C.T. 84 AUST. 84
89	Nature of occupancy of head x class of dwelling x number of second homes owned by head x occupation of head	employed heads (males, females), aged 15 years and over, occupied private dwellings	capital city statistical division, remainder of State, total State	Class of dwelling - private house, villa unit, self-contained flat, other private, total private Nature of occupancy of head - owner, tenant of government, tenant of other landlord, other not stated, total Number of second homes - none or not stated, 1, 2, 3+, total Occupation of head - major groups, total	N.S.W. 36 VIC. 36 QLD 36 S.A. 36 W.A. 36 TAS. 36 N.T. 36 A.C.T. 36 AUST. 36
90	Nature of occupancy of head x class of dwelling x marital status of head	inmates of occupied private dwellings, males, females	capital city statistical division, remainder of State, total State	Age - 0-14, 15-19, 20-24, 25-34, 35-44, 45-54, 55-59, 60-64, 65-69, 70-74, 75-79, 80-84, 85-89, 90+, total Class of dwelling - private house, villa unit, self-contained flat, other private, total private Marital status - individual marital status codes, total Nature of occupancy - owner, tenant of government, tenant of employer, tenant of other landlord, other, not stated, total	N.S.W. 42 VIC. 42 QLD 42 S.A. 42 W.A. 42 TAS. 42 N.T. 42 A.C.T. 42 AUST. 42

Part B. TABULATIONS

Census tab.	Tabulation	Population and/or dwellings included	Geographic level	Classification	No. of pages
91	Nature of occupancy of head x class of dwelling x occupational status of head x age of head	inmates of occupied private dwellings, males, females	capital city statistical division, re- mainder of State, total State	Age - 0-14, 15-19, 20-24, 25-34, 35-44, 45-54, 55-59, 60-64, 65-69, 70-74, 75-79, 80-84, 85-89, 90+, total Class of dwelling - private house, villa unit, self-contained flat, other private, total private <u>Nature of occupancy</u> - owner, tenant of government, tenant of employer, tenant of other landlord, other, not stated, total <u>Occupational status</u> - employed, unemployed, total labour force, not in labour force, total	N.S.W. 42 VIC. 42 QLD 42 S.A. 42 W.A. 42 TAS. 42 N.T. 42 A.C.T. 42 AUST. 42
92	Nature of occupancy of head x class of dwelling x age of head x occupation of head	inmates of occupied private dwellings, males, females	capital city statistical division, re- mainder of State, total State	Age of head - 15-19, 20-24, 25-34, 35-44, 45-54, 55-59, 60-64, 65-69, 70-74, 75-79, 80-84, 85-89, 90+, total Class of dwelling - private house, villa unit, self-contained flat, other private, total private <u>Nature of occupancy of head</u> - owner, tenant of government, tenant of employer, tenant of other landlord, other, not stated, total <u>Occupation of head</u> - major groups, total	N.S.W. 84 VIC. 84 QLD 84 S.A. 84 W.A. 84 TAS. 84 N.T. 84 A.C.T. 84 AUST. 84
93	Nature of occupancy of head x class of dwelling x number of second homes owned by head x occupation of head	inmates of occupied private dwellings with employed heads aged 15 years and over, males, females	capital city statistical division, re- mainder of State, total State	Class of dwelling - private house, villa unit, self-contained flat, other private, total private <u>Nature of occupancy of head</u> - owner, tenant of government, tenant of other landlord, other, not stated, total <u>Number of second homes</u> - none or not stated, 1, 2, 3+, total <u>Occupation of head</u> - major groups, total	N.S.W. 36 VIC. 36 QLD 36 S.A. 36 W.A. 36 TAS. 36 N.T. 36 A.C.T. 36 AUST. 36

Part B. TABULATIONS

Census tab.	Tabulation	Population and/or dwellings included	Geographic level	Classification	No. of pages
94	Class of dwelling x occupational status of head x rooms x material of outer walls x furnished/ unfurnished x nature of occupancy x average rent	rented occupied private dwellings	capital city statistical division, remainder of State, total State	<p><u>Average rent</u> - average rent</p> <p><u>Class of dwelling</u> - private house, self-contained flat, other private, total</p> <p><u>Furnished/unfurnished</u> - furnished, unfurnished</p> <p><u>Material of outer walls</u> - brick, brick veneer, stone, concrete, timber, metal, fibro-cement, other, total</p> <p><u>Nature of occupancy</u> - tenant of government, tenant of employer, tenant other</p> <p><u>Occupational status of head</u> - employee, other employed, unemployed, not in labour force, total</p> <p><u>Rooms</u> - 1-7 rooms listed singly, 8+, total</p>	<p>N.S.W. 540</p> <p>VIC. 540</p> <p>QLD 540</p> <p>S.A. 540</p> <p>W.A. 540</p> <p>TAS. 540</p> <p>N.T. 540</p> <p>A.C.T. 540</p> <p>AUST. 540</p>
95	Class of dwelling x rooms x nature of occupancy x occupational status of head x inmates	occupied private dwellings	capital city statistical division, remainder of State, total State	<p><u>Class of dwelling</u> - private house, self-contained flat, other private, total</p> <p><u>Inmates</u> - total inmates, average inmates</p> <p><u>Nature of occupancy</u> - owner, tenant of government, tenant of employer, tenant of other landlord, other, not stated, total</p> <p><u>Occupational status of head</u> - employee, other employed, unemployed, not in labour force, total</p> <p><u>Rooms</u> - 1-7 rooms listed singly, 8+, total</p>	<p>N.S.W. 24</p> <p>VIC. 24</p> <p>QLD 24</p> <p>S.A. 24</p> <p>W.A. 24</p> <p>TAS. 24</p> <p>N.T. 24</p> <p>A.C.T. 24</p> <p>AUST. 24</p>
96	Occupational status of head x class of dwelling x facilities and television	occupied private dwellings	capital city statistical division, remainder of State, total State	<p><u>Class of dwelling</u> - private house, self-contained flat, other private, total private dwellings</p> <p><u>Facilities</u> - gas only, electricity only, gas and electricity, no gas no electricity, not stated</p> <p><u>Occupational status of head</u> - employee, other employed, unemployed, not in labour force, total</p> <p><u>Television</u> - without television, with television, not stated, total</p>	<p>N.S.W. 3</p> <p>VIC. 3</p> <p>QLD 3</p> <p>S.A. 3</p> <p>W.A. 3</p> <p>TAS. 3</p> <p>N.T. 3</p> <p>A.C.T. 3</p> <p>AUST. 3</p>

## Part B. TABULATIONS

Census tab.	Tabulation	Population and/or dwellings included	Geographic level	Classification	No. of pages
97	Class of dwelling x method of sewage disposal x occupational status of head	occupied private dwellings	capital city statistical division, re- mainder of State, total State	<u>Class of dwelling</u> - private house, self-contained flat, other private, total <u>Method of sewage disposal</u> - mains sewer, separate system, sanitary pan, other, not stated, total <u>Occupational status of head</u> - employee, other employed, unemployed, not in labour force, total	N.S.W. 3 VIC. 3 QLD 3 S.A. 3 W.A. 3 TAS. 3 N.T. 3 A.C.T. 3 AUST. 3
98	Occupation x age x schooling	employed males, females, aged 15 years and over, not currently attending school	capital city statistical division, re- mainder of State, total State	<u>Age</u> - 15-19, 20-24, 25-34, 35-44, 45-54, 55-59, 60-64, 65-69, 70+, total <u>Occupation</u> - minor groups, total <u>Schooling</u> - levels 1-10 singly, never attended, not stated, total	(a) N.S.W. 107 VIC. 104 QLD 101 S.A. 102 W.A. 120 TAS. 76 N.T. 67 A.C.T. (a) AUST. (a)
99	Birthplace x occupation x qualifications (studied)	employed males, females, aged 15 years and over	capital city statistical division, re- mainder of State, total State	<u>Birthplace</u> - Australia, New Zealand, U.K and all Ireland, Germany, Greece, Italy, Malta, Netherlands, Poland, Yugoslavia, other Europe, other countries, total <u>Occupation</u> - minor groups, total <u>Qualifications (studied)</u> - not studying, individual studying codes, total	(a) N.S.W. (a) VIC. (a) QLD (a) S.A. (a) W.A. (a) TAS. 878 N.T. 82 A.C.T. 106 AUST. (a)

(a) Not yet known

## Part B. TABULATIONS

Census tab.	Tabulation	Population and/or dwellings included	Geographic level	Classification	No. of pages
100	Birthplace x occupation x qualifications (obtained)	employed males, females, aged 15 years and over	capital city statistical division, re- mainder of State, total State	Birthplace - Australia, New Zealand, U.K. all Ireland, Germany, Greece, Italy, Malta, Netherlands, Poland, Yugoslavia, other Europe, total Europe, other countries, total overseas born, total <u>Occupation</u> - minor groups, total <u>Qualifications</u> (obtained) - trade, technician, non-degree tertiary, bachelor degree, higher degree, not classifiable, total with qualifications, total without qualifications, total	N.S.W. (a) VIC. (a) QLD (a) S.A. (a) W.A. (a) TAS. 180 N.T. 129 A.C.T. 112 AUST. (a)
101	Age x occupation x industry	employed males, females, aged 15 years and over	capital city statistical division, re- mainder of State, total State	<u>Age</u> - 15-19, 20-24, 25-34, 35-44, 45-54, 55-59, 60-64, 65-69, 70+, total <u>Industry</u> - sub-divisions, total <u>Occupation</u> - minor groups, total	N.S.W. (a) VIC. (a) QLD (a) S.A. (a) W.A. (e) TAS. 840 N.T. 405 A.C.T. 333 AUST. (a)
102	Marital status x industry x age	employed males, females, aged 15 years and over	capital city statistical division, re- mainder of State, total State	<u>Age</u> - 15-19, 20-24, 25-34, 35-44, 45-54, 55-59, 60-64, 65-69, 70+, total <u>Industry</u> - sub-divisions, total <u>Marital status</u> - never married, married, other, total	N.S.W. (a) VIC. (a) QLD (a) S.A. (a) W.A. (a) TAS. 48 N.T. 46 A.C.T. 40 AUST. (a)

(a) Not yet known

## Part B. TABULATIONS

Census tab.	Tabulation	Population and/or dwellings included	Geographic level	Classification	No. of pages
103	Industry x qualifications (studied) x age	employed males, females, aged 15 years and over	capital city statistical division, remainder of State, total State	Age - 15-19, 20-24, 25-34, 35-44, 45-54, 55-59, 60-64, 65-69, 70+, total Industry - sub-divisions, total <u>Qualifications (studied)</u> - trade, technician, non-degree tertiary, bachelor degree, higher degree, not classifiable total studying, total not studying, total employed	N.S.W. (a) VIC. (a) QLD (a) S.A. (a) W.A. (a) TAS. 59 N.T. 46 A.C.T. 43 AUST. (a)
104	Period of residence x birthplace x industry	overseas-born employed males, females, aged 15 years and over	capital city statistical division, remainder of State, total State	<u>Birthplace</u> - External Territories, New Zealand, Europe - U.K. and all Ireland, Austria, Czechoslovakia, Estonia Latvia and Lithuania, Germany, Greece, Hungary, Italy, Malta, Netherlands, Poland, Spain, U.S.S.R. and Ukraine, Yugoslavia, other Europe, total Europe, Asia-China, Cyprus, India Pakistan and Ceylon, Lebanon, Turkey, other Asia, total Asia, Africa - U.A.R., other Africa, total Africa, America - U.S.A., other America (N & S), total America, Pacific Islands and at sea, total overseas born <u>Industry</u> - divisions, total <u>Period of residence</u> - under 1 year, 1-4 singly, 5-9, 10-16, 17-23, 24+, not stated, total residents	N.S.W. (a) VIC. (a) QLD (a) S.A. (a) W.A. (a) TAS. 66 N.T. 66 A.C.T. 63 AUST. (a)

(a) Not yet known



## Part B. TABULATIONS

Census tab.	Tabulation	Population and/or dwellings included	Geographic level	Classification	No. of pages
105	Period of residence x birthplace x occupation	overseas-born employed males, females, aged 15 years and over	capital city statistical division, remainder of State, total State	<u>Birthplace</u> - External Territories, New Zealand, Europe - U.K. and all Ireland, Austria, Czechoslovakia, Estonia Latvia and Lithuania, Germany, Greece, Hungary, Italy, Malta, Netherlands, Poland, Spain, U.S.S.R. and Ukraine, Yugoslavia, other Europe, total Europe, Asia-China, Cyprus, India Pakistan and Ceylon, Lebanon, Turkey, other Asia, total Asia, Africa-U.A.R., other Africa, total Africa, America-U.S.A., other America (N & S), total America, Pacific Islands and at sea, total overseas born <u>Occupation</u> - major groups, total <u>Period of residence</u> - under 1 year, 1-4 singly, 5-9, 10-16, 17-23, 24+, not stated, total residents	N.S.W. (a) VIC. (a) QLD (a) S.A. (a) W.A. (a) TAS. 66 N.T. 66 A.C.T. 62 AUST. (a)
106	Period of residence x birthplace x occupational status	overseas-born males, females	capital city statistical division, remainder of State, total State	<u>Birthplace</u> - External Territories, New Zealand, Europe - U.K. and all Ireland, Austria, Czechoslovakia, Estonia Latvia and Lithuania, Germany, Greece, Hungary, Italy, Malta, Netherlands, Poland, Spain, U.S.S.R. and Ukraine, Yugoslavia, other Europe, total Europe, Asia-China, Cyprus, India Pakistan and Ceylon, Lebanon, Turkey, other Asia, total Asia, Africa-U.A.R., other Africa, America - U.S.A., other America (N & S), total America, Pacific Islands and at sea, total overseas born <u>Occupational status</u> - employer, self-employed, employee, helper, total employed, looking for first job, other unemployed, total unemployed, total labour force, not in labour force, total <u>Period of residence</u> - under 1 year, 1-4 singly, 5-9, 10-16, 17-23, 24+, not stated, total residents	N.S.W. (a) VIC. (a) QLD (a) S.A. (a) W.A. (a) TAS. 66 N.T. 66 A.C.T. 63 AUST. (a)

(a) Not yet known

## Part B. TABULATIONS

Census tab.	tabulation	Population and/or dwellings included	Geographic level	Classification	No. of pages
107	Destination L.G.A. x origin L.G.A. x sex x occupation x industry	employed males, females, 15 years of age and over in the Melbourne- Geelong study zone	journey to work study zone	<u>Destination L.G.A.</u> - L.G.A.'s in the Melbourne- Geelong study zone <u>Industry</u> -divisions with division F divided into undefined, wholesale and retail <u>Occupation</u> - white collar, blue collar <u>Origin L.G.A.</u> - L.G.A.'s in the Melbourne- Geelong study zone	(a)
108	Origin L.G.A. x destination L.G.A. x sex x occupation x industry	employed males, females, 15 years of age and over in the Melbourne- Geelong study zone	journey to work study zone	<u>Destination L.G.A.</u> - L.G.A.'s in the Melbourne- Geelong study zone <u>Industry</u> - divisions with division F divided into undefined, wholesale and retail <u>Occupation</u> - white collar, blue collar <u>Origin L.G.A.</u> - L.G.A.'s in the Melbourne- Geelong study zone	(a)
109	Origin zone x destination zone x sex x industry x occupation <u>NOTE:</u> this tabulation will be pre- pared only as a generate table on tape for all study zones except Perth, for which a printed tabulation will be prepared	employed males, females, 15 years of age and over in all study zones	journey to work study zone	<u>Destination zone</u> - individual codes <u>Industry</u> - sub-divisions <u>Occupation</u> - minor groups <u>Origin zone</u> - individual codes	W.A. 9000

(a) Available from State Offices on request

## Part B. TABULATIONS

Census tab.	Tabulation	Population and/or dwellings included	Geographic level	Classification	No. of pages
110	Destination zone x sex x origin L.G.A. x sector of industry x occupation	employed males, females, 15 years of age and over in the Sydney and Melbourne-Geelong study zones	journey to work study zone	<p><u>Destination zone</u> - special groupings for the Public Service Board</p> <p><u>Occupation</u> - professional, administrative and clerical, lower grade clerical, armed forces, other, total</p> <p><u>Origin L.G.A.</u> - L.G.A.'s in the Sydney and Melbourne - Geelong study zones</p> <p><u>Sector of industry</u> - Australian Government, other Government, non-Government</p>	(a)
111	Origin region x destination region x occupation x age	employed population, 15 years of age and over in the Sydney statistical division	journey to work study zone	<p><u>Age</u> - 15 to 69 years in 5 year groupings, 70+, total</p> <p><u>Destination region</u> - special groupings of L.G.A.'s within the Sydney statistical division</p> <p><u>Occupation</u> - selected occupations specified by the N.S.W. Institute of Technology</p> <p><u>Origin region</u> - special groupings of L.G.A.'s within the Sydney statistical division</p>	(a)
112	Industry x destination zone x sex	employed males, females, 15 years of age and over in the Melbourne-Geelong, Adelaide, Perth, Hobart and Launceston study zones	journey to work study zone	<p><u>Destination zone</u> - individual codes</p> <p><u>Industry</u> - special groupings of A.S.I.C. industry codes</p>	VIC. (a) S.A. (a) W.A. 149 TAS. 220
113	Occupation x destination zone x sex	employed males, females, 15 years of age and over in the Melbourne-Geelong, Adelaide, Perth, Hobart and Launceston study zones	journey to work study zone	<p><u>Destination zone</u> - individual codes</p> <p><u>Occupation</u> - minor groups, total</p>	VIC. (a) S.A. (a) W.A. 141 TAS. 230

(a) Available from State Offices on request

## Part B. TABULATIONS

Census tab.	Tabulation	Population and/or dwellings included	Geographic level	Classification	No. of pages
114	Origin suburb x destination zone x industry	employed population 15 years of age and over in the A.C.T. study zone	journey to work study zone	<u>Destination zone</u> - individual codes <u>Industry</u> - individual industry divisions with division F divided into wholesale and retail <u>Origin suburb</u> - single suburbs with sub-totalling for different regions of Canberra and surrounding area	A.C.T. 166
115	Destination zone x origin suburb x industry	employed population 15 years of age and over in the A.C.T. study zone	journey to work study zone	<u>Destination zone</u> - individual codes <u>Industry</u> - individual industry divisions with division F divided into wholesale and retail <u>Origin suburb</u> - single suburbs with sub-totalling for different regions of Canberra and surrounding area	A.C.T. 181
116	Origin suburb x number of employed persons x number of motor vehicles	employed population 15 years of age and over, resident in private dwellings and number of motor vehicles - A.C.T. study zone	journey to work study zone	<u>Employed persons</u> - number of employed persons residing in private dwellings <u>Motor vehicles</u> - number of vehicles owned or driven by members of households occupying private dwellings in which employed persons are resident <u>Origin suburb</u> - single suburbs with sub-totalling for different regions of Canberra and surrounding area	(a)
117	Origin zone x class of dwelling x number of rooms x rent	number of rented occupied private dwellings and inmates in the Perth study zone	journey to work study zone	<u>Class of dwelling</u> - house, flat, other, total <u>Origin zone</u> - individual codes <u>Rent</u> - under \$10, \$10 groupings to \$70, over \$70 <u>Rooms</u> - 1 to 7 rooms singly, 8+, total	W.A. 67

(a) Available from State Offices on request

## Part B. TABULATIONS

Census tab.	Tabulation	Population and/or dwellings included	Geographic level	Classification	No. of pages
118	Origin zone x class of dwelling	inmates of non-private dwellings in the Perth study zone	journey to work study zone	<u>Class of dwelling</u> - hotels and motels, caravan parks, staff quarters, boarding houses, educational institutions, hospitals, other health institutions, orphanages, homes for aged, Aboriginal institutions, welfare institutions, religious institutions, penal institutions, campers and migratory, total <u>Origin zone</u> - individual codes	W.A. 2
119	Origin suburb x destination zone x sex	Students, males, females, in the A.C.T. study zone	journey to work study zone	<u>Destination zone</u> - individual codes with sub-totalling for regional groups <u>Origin suburb</u> - single suburbs with sub-totalling for regional groups	(a)
120	Destination zone x origin suburb x sex	students, males, females in the A.C.T. study zone	journey to work study zone	<u>Destination zone</u> - individual codes with sub-totalling for regional groups <u>Origin suburb</u> - single suburbs with sub-totalling for regional groups	(a)
121	Origin zone x number of inmates employed and number of motor vehicles <u>NOTE:</u> Generate tape only	employed inmates of occupied private dwellings and number of motor vehicles owned or driven by members of households occupying such dwellings - all study zones	journey to work study zone	<u>Inmates</u> - 0, 1, 2 and over <u>Motor vehicles</u> - 0, 1, 2+, N/S, total <u>Origin zone</u> - individual codes	(a)

(a) Available from State Offices on request

## Part B. TABULATIONS

Census tab.	Tabulation	Population and/or dwellings included	Geographic level	Classification	No. of pages
122	Origin zone x number of motor vehicles x occupational status and heads of households <u>NOTE:</u> Generate tape only	heads of households and number of motor vehicles - all study zones	journey to work study zone	<u>Motor vehicles</u> - 0, 1, 2+, not stated, total <u>Occupation</u> - white collar, blue collar <u>Occupational status</u> - employed, unemployed, not in labour force, total <u>Origin zone</u> - individual codes, total	(a)

(a) Available from State Offices on request.

## Part B. TABULATIONS

Census tab.	Tabulation	Population and/or dwellings included	Geographic level	Classification	No. of pages
(a)	Birthplace x religion x age	males, females	capital city statistical division, remainder of State, total State	Age - 0-14, 15-19, 20-24, 25-34, 35-44, 45-54, 55-59, 60-64, 65-69, 70+, total Birthplace - Australia, External Territories, New Zealand, Europe - U.K. and all Ireland, Austria, Czechoslovakia, Estonia Latvia and Lithuania, Germany, Greece, Hungary, Italy, Malta, Netherlands, Poland, Spain, U.S.S.R. and Ukraine, Yugoslavia, other Europe, total Europe, Asia-China, Cyprus, India Pakistan and Ceylon, Lebanon, Turkey, other Asia, total Asia, Africa-U.A.R, other Africa, total Africa, America-U.S.A., other America (N & S), total America, Pacific Islands and at sea, total overseas born, total population Religion - individual codes, total Christian, total non-Christian, total population	(a)
(a)	Activity x qualifications (obtained) x age	males, females, aged 15 years and over	capital city statistical division, remainder of State total State	Activity - working, home duties, child at school, full-time student, other, total Age - 15-19, 20-24, 25-34, 35-44, 45-54, 55-59, 60-64, 65-69, 70+, total Qualifications (obtained) - individual codes with total for each level, total with qualifications, total	(a)

(a) Not yet known

## Part B. TABULATIONS

Census tab.	Tabulation	Population and/or dwellings included	Geographic level	Classification	No. of pages
(a)	Birthplace x period of residence x age x schooling	males, females, currently attending school	total State	<p>Age - 0-4, 5-19 singly, 20-24, 25+, total  <u>Birthplace</u> - Australia, External Territories,            New Zealand, Europe - U.K. and all Ireland,            Austria, Czechoslovakia, Estonia Latvia and            Lithuania, Germany, Greece, Hungary, Italy,            Malta, Netherlands, Poland, Spain, U.S.S.R. and            Ukraine, Yugoslavia, other Europe, total Europe,            Asia-China, Cyprus, India Pakistan and Ceylon,            Lebanon, Turkey, other Asia, total Asia, Africa-            U.A.R., other Africa, total Africa, America -            U.S.A., other America, total America, Pacific            Islands and at sea, total overseas born, total            population  <u>Period of residence</u> - less than 2 years, 2 and            less than 4, 4 and less than 6, 6 and less than            10, 10+, not stated, total  <u>Schooling</u> - levels 1-10 singly, not stated,            total</p>	(a)
(a)	Race x birthplace x age	males, females, persons	capital city statistical division, remainder of State, total State	<p>Age - 0-14, 15-19, 20-24, 25-34, 35-44, 45-54, 55-59,            60-64, 65-69, 70+, total  <u>Birthplace</u> - Australia, External Territories,            New Zealand, Europe - U.K. and all Ireland,            Austria, Czechoslovakia, Estonia Latvia and            Lithuania, Germany, Greece, Hungary, Italy,            Malta, Netherlands, Poland, Spain, U.S.S.R. and            Ukraine, Yugoslavia, other Europe, total Europe,            Asia - China, Cyprus, India Pakistan and Ceylon,            Lebanon, Turkey, other Asia, total Asia,            Africa-U.A.R., other Africa, total Africa,            America - U.S.A., other America, total America,            Pacific Islands and at sea, total overseas born,            total  <u>Race</u> - European, Aboriginal, Torres Strait            Islander, Chinese, other, total</p>	(a)

(a) Not yet known



## Part B. TABULATIONS

Census tab.	Tabulation	Population and/or dwellings included	Geographic level	Classification	No. of pages
(a)	Nationality x birthplace x age	males, females	capital city statistical division, remainder of State, total State	<p>Age - 0-14, 15-19, 20-24, 25-34, 35-44, 45-54, 55-59, 60-64, 65-69, 70+, total</p> <p><u>Birthplace</u> - Australia, External Territories, New Zealand, Europe - U.K. and all Ireland, Austria, Czechoslovakia, Estonia Latvia and Lithuania, Germany, Greece, Hungary, Italy, Malta, Netherlands, Poland, Spain, U.S.S.R. and Ukraine, Yugoslavia, other Europe, total Europe, Asia-China, Cyprus, India Pakistan and Ceylon, Lebanon, Turkey, other Asia, total Asia, Africa-U.A.R., other Africa, total Africa, America-U.S.A., other America, total America, Pacific Islands and at sea, total overseas born, total population</p> <p><u>Nationality</u> - British, same as birthplace, other, total</p>	(a)
(a)	Marital status x qualifications (studied) x age	males, females, aged 15 years and over	capital city statistical division, remainder of State, total State	<p>Age - 15-19, 20-24, 25-34, 35-44, 45-54, 55-59, 60-64, 65-69, 70+, total</p> <p><u>Marital status</u> - never married, married, all other, total</p> <p><u>Qualifications (studied)</u> - individual codes with total for each level, total studying, total</p>	(a)
(a)	Marital status x qualifications (obtained) x age	males, females, aged 15 years and over	capital city statistical division, remainder of State, total State	<p>Age - 15-19, 20-24, 25-34, 35-44, 45-54, 55-59, 60-64, 65-69, 70+, total</p> <p><u>Marital status</u> - never married, married, all other, total</p> <p><u>Qualifications (obtained)</u> - individual codes with total for each level, total with qualifications, total</p>	(a)

(a) Not yet known

Part B. TABULATIONS

Census tab.	Tabulation	Population and/or dwellings included	Geographic level	Classification	No. of pages
(a)	Marital status x religion x age	males, females	capital city statistical division, remainder of State, total State	Age - 0-14,15-19,20-24,25-34,35-44,45-54,55-59, 60-64,65-69,70+, total <u>Marital status</u> - individual codes, total <u>Religion</u> - individual codes, total total non-Christian, total	(a)
(a)	Marital status x race x age	males, females, persons	capital city statistical division, remainder of State, total State	Age - 0-14,15-19,20-24,25-34,35-44,45-54,55-59, 60-64,65-69,70+, total <u>Marital status</u> - individual codes, total <u>Race</u> - individual codes, total	(a)
(a)	Marital status x birthplace x age	males, females	capital city statistical division, remainder of State, total State	Age - 0-14,15-19,20-24,25-34,35-44,45-54,55-59, 60-64,65-69,70+, total <u>Birthplace</u> - individual codes, showing following totals: Australia, Australian Territories and New Zealand, Europe, Asia, Africa, America, Pacific Islands, total overseas born, total <u>Marital status</u> - individual codes, total	(a)
(a)	Marital status x age x activity	males, females	capital city statistical division, remainder of State, total State	Age - 0-14,15-19,20-24,25-34,35-44,45-54,55-59, 60-64,65-69,70+, total <u>Activity</u> - individual codes, total <u>Marital status</u> - individual codes, total	(a)

(a) Not yet known

## Part B. TABULATIONS

Census tab.	Tabulation	Population and/or dwellings included	Geographic level	Classification	No. of pages
(a)	Activity x qualifications (studied) x age	males, females, aged 15 years and over	capital city statistical division, remainder of State, total State	<p><u>Activity</u> - working, home duties, child at school, full-time student, other, total</p> <p><u>Age</u> - 15-19, 20-24, 25-34, 35-44, 45-54, 55-59, 60-64, 65-69, 70+, total</p> <p><u>Qualifications (studied)</u> - individual codes with total for each level, total studying, total</p>	(a)
(a)	Age x birthplace x qualifications (studied)	males, females, aged 15 years and over	capital city statistical division, remainder of State, total State	<p><u>Age</u> - 15-19, 20-24, 25-34, 35-44, 45-54, 55-59, 60-64, 65-69, 70+, total</p> <p><u>Birthplace</u> - Australia, New Zealand, total, U.K. and all Ireland, Germany, Greece, Italy, Malta, Netherlands, Poland, Yugoslavia, other Europe, total Europe, other countries, total overseas born, total</p> <p><u>Qualifications (studied)</u> - trade, technician, non-degree tertiary, bachelor degree, higher degree, not classifiable, total studying, total not studying, total</p>	(a)
(a)	Age x birthplace x qualifications (obtained)	males, females, aged 15 years and over	capital city statistical division, remainder of State, total State	<p><u>Age</u> - 15-19, 20-24, 25-34, 35-44, 45-54, 55-59, 60-64, 65-69, 70+, total</p> <p><u>Birthplace</u> - Australia, New Zealand, total, U.K. and all Ireland, Germany, Greece, Italy, Malta, Netherlands, Poland, Yugoslavia, other Europe, total Europe, other countries, total overseas born, total</p> <p><u>Qualifications (obtained)</u> - trade, technician, non-degree tertiary, bachelor degree, higher degree, not classifiable, total with qualifications, total without qualifications, total</p>	(a)

(a) Not yet known

Part B. TABULATIONS

Census tab.	Tabulation	Population and/or dwellings included	Geographic level	Classification	No. of pages
(a)	Occupational status x birthplace x qualifications (studied)	males, females, aged 15 years and over	capital city statistical division, remainder of State, total State	<p>Birthplace - Australia, External Territories, New Zealand, Europe - U.K. and all Ireland, Austria, Czechoslovakia, Estonia Latvia and Lithuania, Germany, Greece, Hungary, Italy, Malta, Netherlands, Poland, Spain, U.S.S.R. and Ukraine, Yugoslavia, other Europe, total Europe, Asia-China, Cyprus, India Pakistan and Ceylon, Lebanon, Turkey, other Asia, total Asia, Africa-U.A.R., other Africa, total Africa, America-U.S.A., other America (N &amp; S), total America, Pacific Islands and at sea, total overseas born, total population</p> <p><u>Occupational status</u> - in labour force, not in labour force, total</p> <p><u>Qualifications</u> (studied) - not studying, individual studying codes, total</p>	(a)
(a)	Occupational status x birthplace x qualifications (obtained)	males, females, aged 15 years and over	capital city statistical division, remainder of State, total State	<p>Birthplace - Australia, External Territories, New Zealand, Europe-U.K. and all Ireland, Austria, Czechoslovakia, Estonia Latvia and Lithuania, Germany, Greece, Hungary, Italy, Malta, Netherlands, Poland, Spain, U.S.S.R. and Ukraine, Yugoslavia, other Europe, total Europe, Asia-China, Cyprus, India Pakistan and Ceylon, Lebanon, Turkey, other Asia, total Asia, Africa-U.A.R., other Africa, total Africa, America-U.S.A., other America (N &amp; S), total America, Pacific Islands and at sea, total overseas born, total population</p> <p><u>Occupational status</u> - in labour force, not in labour force, total</p> <p><u>Qualifications</u> (obtained)- no qualifications, individual qualifications obtained codes, total</p>	(a)

(a) Not yet known

Part B. TABULATIONS

Census tab.	Tabulation	Population and/or dwellings included	Geographic level	Classification	No. of pages
(a)	Occupational status x qualifications (obtained) x age	males, females, aged 15 years and over	capital city statistical division, remainder of State, total State	Age - 15-19, 20-24, 25-34, 35-44, 45-54, 55-59, 60-64, 65-69, 70+, total Occupational status - in labour force, not in labour force, total Qualifications (obtained) - individual qualifications codes, totals for each level	(a)
(a)	Age x qualifications (studied) x schooling	Males, females, aged 15 years and over, not currently attending school	capital city statistical division, remainder of State, total State	Age - 15-19, 20-24, 25-34, 35-44, 45-54, 55-59, 60-64, 65-69, 70+, total Level of qualifications (studied) - trade, technician, non-degree tertiary, bachelor degree, higher degree, not classifiable, total studying, total not studying, total 15 years and over Level of schooling - levels 1-10 singly, never attended, not stated, total	(a)
(a)	Age x qualifications (obtained) x schooling	males, females, aged 15 years and over, not currently attending school	capital city statistical division, remainder of State, total State	Age - 15-19, 20-24, 25-34, 35-44, 45-54, 55-59, 60-64, 65-69, 70+, total Level of qualifications (obtained) - trade, technician, non-degree tertiary, bachelor degree, higher degree, not classifiable, total with qualifications, total without qualifications, total 15 years and over Schooling - levels 1-10 singly, never attended, not stated, total	(a)

(a) Not yet known

Part B. TABULATIONS

Census tab.	Tabulation	Population and/or dwellings included	Geographic level	Classification	No. of pages
(a)	Age x birthplace of parents x qualifications (studied)	Australian-born males, females, aged 15 years and over	capital city statistical division, remainder of State, total State	<p>Age - 15-19, 20-24, 25-29, 30-34, 35+, total</p> <p>Birthplace of father - Australia, U.K. and all Ireland, Italy, Greece and Cyprus, Germany, Malta, Netherlands, Yugoslavia, Poland, other Eastern Europe, Asia, other and not stated, total</p> <p>Birthplace of mother - same as for father</p> <p>Qualifications (studied) - trade, technician, non-degree tertiary, bachelor degree, higher degree, not classifiable, total studying, total not studying, total</p>	(a)
(a)	Age x birthplace of parents x qualifications (obtained)	Australian-born males, females, aged 15 years and over	capital city statistical division, remainder of State, total State	<p>Age - 15-19, 20-24, 25-29, 30-34, 35+, total</p> <p>Birthplace of father - Australia, U.K. and all Ireland, Italy, Greece and Cyprus, Germany, Malta, Netherlands, Yugoslavia, Poland, other Eastern Europe, Asia, other and not stated, total</p> <p>Birthplace of mother - same as for father</p> <p>Qualifications (obtained) - trade, technician, non-degree tertiary, bachelor degree, higher degree, not classifiable, total with qualifications, total without qualifications, total</p>	(a)

(a) Not yet known

## Part B. TABULATIONS

Census tab.	Tabulation	Population and/or dwellings included	Geographic level	Classification	No. of pages
(a)	Age x birthplace of parents x schooling	Australian-born males, females, aged 5 years and over, not currently attending school	capital city statistical division, remainder of State, total State	Age - 5-9, 10-14, 15-19, 20-24, 25-29, 30-34, 35+, total <u>Birthplace of father</u> - Australia, U.K. and all Ireland, Italy, Greece and Cyprus, Germany, Malta, Netherlands, Yugoslavia, Poland, other Eastern Europe, Asia, other and not stated, total <u>Birthplace of mother</u> - same as for father <u>Schooling</u> - level 1-10 singly, never attended school, not stated, total	(a)
(a)	Birthplace of parents x age x schooling	Australian-born males, females, currently attending school	capital city statistical division, remainder of State, total State	Age - 0-4, 5-19 singly, 20-24, 25+, total <u>Birthplace of father</u> - Australia, U.K. and all Ireland, Italy, Greece and Cyprus, Germany, Malta, Netherlands, Yugoslavia, Poland, other Eastern Europe, Asia, other and not stated, total <u>Birthplace of mother</u> - same as for father <u>Schooling</u> - levels 1-10 singly, not stated, total	(a)
(a)	Occupational status x birthplace x age	males, females	capital city statistical division, remainder of State, total State	<u>Occupational status</u> - employer, self-employed, employee, helper, total employed, looking for first job, other unemployed, total unemployed, total labour force, not in labour force, total Age - 0-14, 15-19, 20-24, 25-34, 35-44, 45-54, 55-59, 60-64, 65-69, 70+, total <u>Birthplace</u> - Australia, External Territories, New Zealand, Europe - U.K. and all Ireland, Austria, Czechoslovakia, Estonia Latvia and Lithuania, Germany, Greece, Hungary, Italy, Malta, Netherlands, Poland, Spain, U.S.S.R. and Ukraine, Yugoslavia, other Europe, total Europe, Asia - China, Cyprus, India Pakistan and Ceylon, Lebanon, Turkey, other Asia, total Asia, Africa-U.A.R, other Africa, total Africa, America - U.S.A., other America (M&S), total America, Pacific islands and at sea, total overseas born, total population	(a)

(a) Not yet known

Part B. TABULATIONS

Census tab.	Tabulation	Population and/or dwellings included	Geographic level	Classification	No. of pages
(a)	Occupational status x activity x age	males, females	capital city statistical division, remainder of State, total State	<u>Activity</u> - working in a job, home duties, child not yet at school, child at school, full-time student, other, total <u>Age</u> - 0-14, 15-19, 20-24, 25-34, 35-44, 45-54, 55-59, 60-64, 65-69, 70+, total <u>Occupational status</u> - employed, unemployed, total labour force, not in labour force, total	(a)
(a)	Marital status x age x schooling	males, females, aged 5 years and over, not currently attending school	capital city statistical division, remainder of State, total State	<u>Age</u> - 5-14, 15-19, 20-24, 25-34, 35-44, 45-54, 55-59, 60-64, 65-69, 70+, total <u>Level of schooling</u> - levels 1-10 singly, never attended, not stated, total <u>Marital status</u> - never married, married, other total	(a)
(a)	Nature of occupancy of head x class of dwelling x age of head x level of schooling of head	male, female, heads, aged 5 years and over, of occupied private dwellings	capital city statistical division, remainder of State, total State	<u>Age of head</u> - 5-14, 15-19, 20-24, 25-34, 35-44, 45-54, 55-59, 60-64, 65-69, 70+, total <u>Class of dwelling</u> - private house, villa unit, self-contained flat, other private, total private, total non-private <u>Level of schooling of head</u> - levels 1-10 listed singly, never attended school, schooling not stated, total not at school <u>Nature of occupancy of head</u> - owner, tenant of government, tenant of employer, tenant of other landlord, other, not stated, total	(a)

(a) Not yet known



## Part B. TABULATIONS

Census tab.	Tabulation	Population and/or dwellings included	Geographic level	Classification	No. of pages
(a)	Nature of occupancy of head x class of dwelling x occupational status of head x age of head	males, females, heads of occupied private dwellings	capital city statistical division, remainder of State, total State	<p>Age of head - 0-14, 15-19, 20-24, 25-34, 35-44, 45-54, 55-59, 60-64, 65-69, 70-74, 75-79, 80-84, 85-89, 90+, total</p> <p>Class of dwelling - private house, villa unit, self-contained flat, other private, total private, total non-private</p> <p>Nature of occupancy of head - owner, tenant of government, tenant of employer, tenant of other landlord, other, not stated, total</p> <p>Occupational status of head - employed, unemployed, total labour force, not in labour force, total</p>	(a)
(a)	Period of residence of head x nature of occupancy of head x class of dwelling x birthplace of head x age of head	inmates of occupied private dwellings	capital city statistical division, remainder of State, total State	<p>Age of head - 0-14, 15-19, 20-24, 25-34, 35-44, 45-54, 55-59, 60-64, 65-69, 70+, total</p> <p>Birthplace of head - Australia, External Territories, New Zealand, Europe-U.K. and all Ireland, Austria, Czechoslovakia, Estonia Latvia and Lithuania, Germany, Greece, Hungary, Italy, Malta, Netherlands, Poland, Spain, U.S.S.R. and Ukraine, Yugoslavia, other Europe, total Europe, Asia-China, Cyprus, India Pakistan and Ceylon, Lebanon, Turkey, other Asia, total Asia, Africa-U.A.R., other Africa, total Africa, America-U.S.A., other America, total America, Pacific Islands and at sea, total overseas born, Australian born</p> <p>Class of dwelling - private house, villa unit, self-contained flat, other private, total private, total non-private</p> <p>Nature of occupancy of head - owner, tenant of government, tenant of other landlord, other, not stated, total</p> <p>Period of residence of head - under 5 years, 5-9 years, 10 years and over, not stated, total</p>	(a)

(a) Not yet known

Part B. TABULATIONS

Census tab.	Tabulation	Population and/or dwellings included	Geographic level	Classification	No. of pages
(a)	Nature of occupancy of head x class of dwelling x age of head x qualifications (obtained) of head	inmates of occupied private dwellings for male, female, heads	capital city statistical division, remainder of State, total State	<p><u>Class of dwelling</u> - private house, villa unit, self-contained flat, other private, total private, total non-private</p> <p><u>Age of head</u> - 0-14, 15-19, 20-24, 25-34, 35-44, 45-54, 55-59, 60-64, 65-69, 70-74, 75-79, 80-84, 85-89, 90+, total</p> <p><u>Nature of occupancy of head</u> - owner, tenant of government, tenant of employer, tenant of other landlord, other, not stated, total</p> <p><u>Qualifications (obtained) of head</u> - trade, technician, non-degree tertiary, bachelor degree, higher degree, not classifiable, total with qualifications, total without qualifications, total 15+ years</p>	(a)
(a)	Nature of occupancy of head x class of dwelling x age of head x level of schooling of head	inmates of occupied private dwellings for male, female, heads	capital city statistical division, remainder of State, total State	<p><u>Age of head</u> - 0-14, 15-19, 20-24, 25-34, 35-44, 45-54, 55-59, 60-64, 65-69, 70-74, 75-79, 80-84, 85-89, 90+, total</p> <p><u>Class of dwelling</u> - private house, villa unit, self-contained flat, other private, total private, total non-private</p> <p><u>Level of schooling of head</u> - levels 1-10 listed singly, never attended school, schooling not stated, total not at school</p> <p><u>Nature of occupancy of head</u> - owner, tenant of government, tenant of employer, tenant of other landlord, other, not stated, total</p>	(a)

(a) Not yet known

## Part B. TABULATIONS

Census tab.	Tabulation	Population and/or dwellings included	Geographic level	Classification	No. of pages
(a)	Period of residence of head x nature of occupancy of head x class of dwelling x birthplace of head x age of head	male, female, heads of occupied private dwellings	capital city statistical division, remainder of State, total State	<p>Age of head - 0-14, 15-19, 20-24, 25-34, 35-44, 45-54, 55-59, 60-64, 65-69, 70+, total</p> <p>Birthplace of head - Australia, External Territories, New Zealand, Europe-U.K. and all Ireland, Austria, Czechoslovakia, Estonia and Latvia and Lithuania, Germany, Greece, Hungary, Italy, Malta, Netherlands, Poland, Spain, U.S.S.R. and Ukraine, Yugoslavia, other Europe, total Europe, Asia-China, Cyprus, India Pakistan and Ceylon, Lebanon, Turkey, other Asia, total Asia, Africa-U.A.R., other Africa, total Africa, America-U.S.A., other America, total America, Pacific Islands and at sea, total overseas born, Australian-born</p> <p>Class of dwelling - private house, villa unit, self-contained flat, other private, total private, total non-private</p> <p>Nature of occupancy of head - owner, tenant of government, tenant of employer, tenant of other landlord, other, not stated, total</p> <p>Period of residence of head - under 5 years, 5-9 years, 10 years and over, not stated, total</p>	(a)
(a)	Nature of occupancy of head x class of dwelling x age of head x level of qualifications (obtained) of head	male, female, heads of occupied private dwellings	capital city statistical division, remainder of State, total State	<p>Nature of occupancy of head - owner, tenant of government, tenant of employer, tenant of other landlord, other, not stated, total</p> <p>Class of dwelling - private house, villa unit, self-contained flat, other private, total private, total non-private</p> <p>Age of head - 0-14, 15-19, 20-24, 25-34, 35-44, 45-54, 55-59, 60-64, 65-69, 70-74, 75-79, 80-84, 85-89, 90+, total</p> <p>Level of qualifications of head (obtained) - not applicable, trade, technician, non-degree tertiary, bachelor degree, higher degree, not classifiable, total with qualifications, total without qualifications, total 15+ years, grand total</p>	(a)

(a) Not yet known

Part B. TABULATIONS

B175.

Census tab.	Tabulation	Population and/or dwellings included	Geographic level	Classification	No. of pages
SP001	Occupational status x industry	males, females, employed, 15 years and over for L.G.A. total State and Newcastle	L.G.A. Newcastle Statistical District, total State	Occupational status - employed population <u>Industry - individual codes, total</u>	N.S.W. 490 VIC. 464 QLD 430 S.A. 313 W.A. 306 TAS. 127 N.T. 8 A.C.T. 112
SP002	Class of dwelling	males, females, (Aboriginals and Torres Strait Islanders) in Queensland by section of State	section of State	<u>Class of dwelling - private, non-private, not in dwelling, total population</u>	QLD 2
SP003	Class of dwelling	unoccupied private dwellings in C.D. (serial number of C.D.), L.G.A. and total State	C.D., L.G.A., total State	<u>Class of dwelling - private house, villa unit, self-contained flat, other private dwellings, total private dwellings</u>	N.S.W. 166 VIC. 124 QLD 77 S.A. 46 W.A. 41 TAS. 17 N.T. 3 A.C.T. 5
SP004	Age x qualifications (obtained)	males, females, persons, based on 10% sample file for	total State	<u>Age - 15 years and over in 5 year groups Qualifications (obtained) - total for each level</u>	N.S.W. 1 VIC. 1 QLD 1 S.A. 1 W.A. 1 TAS. 1 N.T. 1 A.C.T. 1

## Part B. TABULATIONS

Census tab.	Tabulation	Population and/or dwellings included	Geographic level	Classification	No. of pages
SP005	Age x qualifications (being studied)	males, females, persons, based on 10% sample file for total State	total State	Age - 15 years and over in 5 year groups (being studied) - total for each level	N.S.W. 1 VIC. 1 QLD 1 S.A. 1 W.A. 1 TAS. 1 N.T. 1 A.C.T. 1
SP006	Activity x qualifications (being studied)	males, females, based on 10% sample file in statistical divisions and total State	statistical divisions, total State	Activity - individual activity codes, total Age - 15 years and over in 5 year groups, 70 and over, total Qualifications (being studied) - total for each level	N.S.W. 93 VIC. 78 QLD 57 S.A. 51 W.A. 51 TAS. 43 N.T. 39 A.C.T. 40
SP007	Age	males, females, persons 60 years of age and over for total lower South Coast statistical sub-division L.G.A. 270-273	L.G.A.	Age - 60 years and over in 5 year groups	N.S.W. 12

1971 CENSUS OF POPULATION AND HOUSING PUBLICATIONS  
 Issued by the Australian Bureau of Statistics

Information from the 1971 Census of Population and Housing is in two series of publications:

Field Count Statements contain preliminary population figures compiled by field personnel during the taking of the Census and are available free of charge from the Bureau of Census and Statistics in Canberra. These have all been issued and in the list below dates of issue are shown in italics.

No. 1. Population : States and Territories	<i>October</i>	<i>1971</i>
No. 2. Population : Principal Urban Centres	<i>April</i>	<i>1972</i>
Population : Local Government Areas and Towns -		
No. 3. New South Wales	<i>February</i>	<i>1972</i>
No. 4. Victoria	<i>February</i>	<i>1972</i>
No. 5. Queensland	<i>February</i>	<i>1972</i>
No. 6. South Australia	<i>February</i>	<i>1972</i>
No. 7. Western Australia	<i>February</i>	<i>1972</i>
No. 8. Tasmania	<i>February</i>	<i>1972</i>
No. 9. Northern Territory and Australian Capital Territory	<i>December</i>	<i>1971</i>
No.10. Population : Commonwealth Electoral Divisions	<i>July</i>	<i>1972</i>

Bulletins. Final results of the 1971 Census of Population and Housing are being released in a series of 14 bulletins, seven of which consist of separate parts for States and Territories. The titles are given below with the price (where known so far), and the freight cost within Australia in brackets. Dates of publication are printed in italics.

Bulletin 1. SUMMARY OF POPULATION. *July 1973*. 25 cents each part (15c)

Part 1. New South Wales	Part 4. South Australia	Part 7. Northern Territory
Part 2. Victoria	Part 5. Western Australia	Part 8. Australian Capital Territory
Part 3. Queensland	Part 6. Tasmania	Part 9. Australia

Bulletin 2. SUMMARY OF DWELLINGS. *Sept. 1973 to Jan. 1974*. 25 cents each part (15c)

Part 1. New South Wales	Part 4. South Australia	Part 7. Northern Territory
Part 2. Victoria	Part 5. Western Australia	Part 8. Australian Capital Territory
Part 3. Queensland	Part 6. Tasmania	Part 9. Australia

Bulletin 3. DEMOGRAPHIC CHARACTERISTICS. *Jan. 1974*. 25 cents each part (15c)

Part 1. New South Wales	Part 4. South Australia	Part 7. Northern Territory
Part 2. Victoria	Part 5. Western Australia	Part 8. Australian Capital Territory
Part 3. Queensland	Part 6. Tasmania	Part 9. Australia

Bulletin 4. BIRTHPLACE. *Jan. to Feb. 1974*. 25 cents each part (15c)

Part 1. New South Wales	Part 4. South Australia	Part 7. Northern Territory
Part 2. Victoria	Part 5. Western Australia	Part 8. Australian Capital Territory
Part 3. Queensland	Part 6. Tasmania	Part 9. Australia

Bulletin 5. THE LABOUR FORCE. *March 1974*. 25 cents each part (15c)

Part 1. New South Wales	Part 4. South Australia	Part 7. Northern Territory
Part 2. Victoria	Part 5. Western Australia	Part 8. Australian Capital Territory
Part 3. Queensland	Part 6. Tasmania	Part 9. Australia

Bulletin 6. POPULATION AND DWELLINGS IN LOCAL GOVERNMENT AREAS AND URBAN CENTRES

Part 1. New South Wales	35c(20c)	Part 5. Western Australia	35c(20c)
Part 2. Victoria	35c(20c)	Part 6. Tasmania	35c(20c)
Part 3. Queensland	35c(20c)	Part 7 & 8 Northern Territory and Australian Capital Territory	35c(20c)
Part 4. South Australia	35c(20c)	Part 9. Australia	50c(20c)

Bulletin 7. CHARACTERISTICS OF THE POPULATION AND DWELLINGS - LOCAL GOVERNMENT AREAS

Part. 1. New South Wales	<i>May 1974</i>	\$8.00 (85c)
Part 2. Victoria	<i>April 1974</i>	\$7.00 (85c)
Part 3. Queensland	<i>April 1974</i>	\$6.00 (85c)
Part 4. South Australia	<i>April 1974</i>	\$5.50 (85c)
Part 5. Western Australia	<i>February 1974</i>	\$5.00 (85c)
Part 6. Tasmania	<i>February 1974</i>	\$2.00 (85c)
Part 7. Northern Territory	<i>January 1974</i>	50c(20c)
Part 8. Australian Capital Territory	<i>February 1974</i>	\$2.00 (85c)

Bulletin 8. CHARACTERISTICS OF THE POPULATION AND DWELLINGS - COMMONWEALTH ELECTORAL DIVISIONS, *May 1974*. \$4.00(85c)

Bulletin 9. THE ABORIGINAL POPULATION. *September 1973*. 40c(20c)

Bulletin 10. FAMILIES AND HOUSEHOLDS

Bulletin 11. FERTILITY

Bulletin 12. GEOGRAPHIC DISTRIBUTION

Bulletin 13. MAPS. Individual maps and prices (excluding postage) are listed below. Postage and packing : 1 to 3 maps - 53c; 4 to 12 maps - 96c; 13 and over - \$1.28.

General Statistical Division map of Australia. 40c  
 General dot distribution map and rainfall belts of Australia. 40c  
 Statistical Division map for each State. 40c each  
 Capital City Statistical Division maps. 40c each (Hobart 20c)  
 The Northern Territory and Urban Darwin. 20c  
 Canberra Statistical District and Urban Canberra. 20c  
 East Central New South Wales (Newcastle to Wollongong and hinterland). 40c  
 Geelong Statistical District and Latrobe Valley. 20c  
 New South Wales urban centre map covering : Albury-Wodonga, Condobolin, Kempsey, Orange, Tamworth, Taree, Wagga Wagga. 20c  
 Victoria urban centre map covering : Ballarat, Bendigo, Castlemaine, Colac, Koroit, Wonthaggi. 20c  
 Queensland urban centre map covering : Bundaberg, Cairns, Gladstone, Gold Coast, Mackay, Maryborough, Mount Isa, Rockhampton, Toowoomba, Townsville. 20c

South Australia urban centre map covering : Jamestown, Kadina, Moonta, Mount Gambier, Murray Bridge, Port Pirie, Strathalbyn, Victor Harbor, Wallaroo, Whyalla. 20c

Western Australia urban centre map covering : Albany, Geraldton, Kalgoorlie. 20c

Tasmanian urban centre map covering Launceston and Devonport/Wynyard areas. 20c

Bulletin 14. CATALOGUE OF 1971 CENSUS TABULATIONS

Distribution Arrangements

The publications listed above may be purchased through the mail from Mail Order Sales, Australian Government Publishing Service, P.O. Box 84, Canberra, A.C.T. 2600; over the counter from the Government Publications and Inquiry Centres in each State capital; and through the mail or over the counter from the Deputy Commonwealth Statistician in each State capital.



~~10 III 1983~~

~~10 III 1983~~

30 III 1983

0861 L/S

~~23 OCT 1985~~

~~24 FEB 1983~~

14 FEB 1984